Fair Nymphs, I Heard One Telling

John Farmer

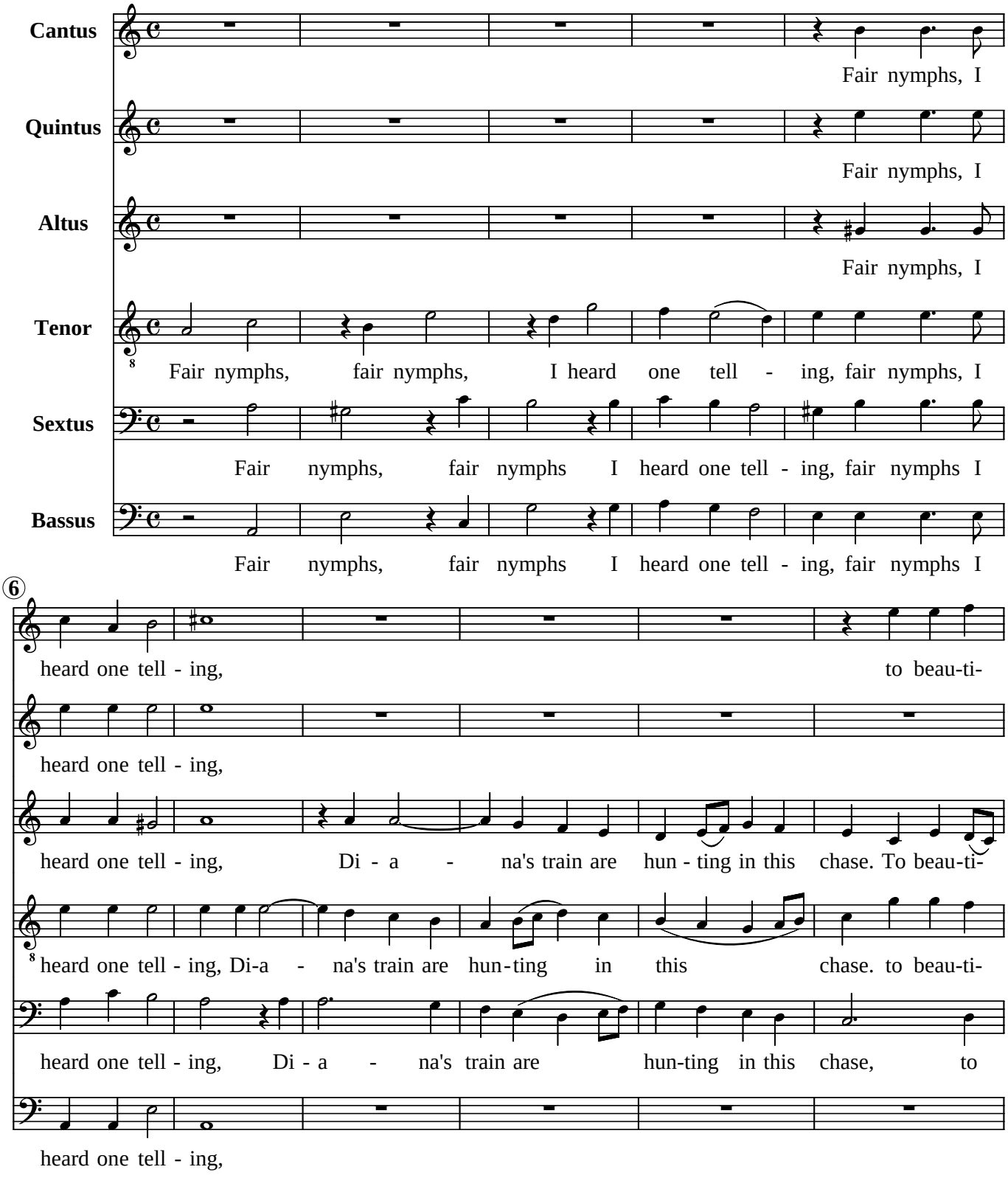

12

- fy the place, to beau - ti - fy the place

to beau-ti - fy the place, the place to beau-ti - fy the place, the

- fy the place, The fawns are

- fy the place, the place

beau - ti - fy the place, the place

The

18

The fawns are run - ning, are run - ning,

place The fawns are run - ning, are run - ning, The

run - ning, are run - ning, the fawns are run - ning, The

The fawns are run - ning,

The fawns are run - ning, The

fawns are run - ning, are run - ning, are run - ning,

21

The shep - herds their pipes tu - ning,

shep - herds their pipes tu - ning, the

shep - herds their pipes tu - ning,

The shep - herds their pipes tu - ning, the

shep - herds their pipes tu - ning, their

The shep - herds their pipes

23

the shep-herds their pipes tu-ning To show their cun-

shep-herds their pipes tu - ning To show their cun-

the shep - herds their pipes tu-ning,

shep - herds their pipes tu - ning, To show their cun - ning, their

pipes tu - ning, tu - ning,

tu - ning, their pipes tu - ning.

27

- ning. The lambs a - ma - zed leave off their gra-

- ning. The lambs a - ma - zed leave off their gra-

The lambs a-ma - zed leave off their gra-

cun - ning. The lambs a-ma-zed leave off their gra-

The lambs a - ma - zed leave off their gra-

The lambs a - ma - zed leave off their gra-

34

- zing, And blind their eyes with ga - zing,

- zing, And blind their eyes with ga - zing, Whilst

- zing, And blind their eyes with ga - zing,

- zing, And blind their eyes with ga - zing, Whilst

- zing, And blind their eyes, and blind their eyes with ga - zing, Whilst

- zing, And blind their eyes with ga - zing, Whilst

41

the earth's god - dess doth draw near your pla - ces, At - ten-ded by the

Whilst the earth's god - dess doth draw near your pla - ces, At-

the earth's god - dess doth draw near your pla - ces, pla - ces, At-

the earth's god - dess doth draw near, doth draw near your pla - ces, At-

the earth's god - dess doth draw near your pla - ces, At-

46

At - ten - ded by the Mu-ses, at - ten-ded by the

Mu-ses, at - ten-ded by the Mu - ses and the

- ten-ded by the Muse, at - ten - ded by the Muse, at - ten - ded by the Mu - ses and

- ten-ded by the Muse, at - ten - ded by the Muse, at - ten-ded by the Muse, at-ten - ded

- ten - ded by the Mu - ses, at - ten - ded by the Mu - ses

- ten-ded by the Mu - ses, at - ten - ded by the Mu - ses

51

Mu - ses and the Gra - ces.

Gra - ces, the Gra - ces.

the Gra - ces, the Gra - ces.

by the Mu - ses and the Gra - ces. Then sang the

and the Gra - ces, and Gra - ces. Then sang the shep - herds and

and the Gra - ces, the Gra - ces. Then sang the

55

Then

Then sang the shep - herds

Then sang the shep - herds and nymphs, and nymphs, then

shep - herds and nymphs, the shep - herds and nymphs,

nymphs, the shep - herds and nymphs, then

shep - herds, then sang the shep - herds and nymphs

58

sang the shep - herds and nymphs, the shep - herds and

and nymphs, then sang the

sang the shep - herds and nymphs, the shep - herds

then sang the shep - herds, hen sang the

sang the shep - herds, then sang the shep - herds, then sang the

then sang the shep - herds

61

nymphs, and nymphs of Di - a - na Long live fair

shep - herds and nymphs of Di-a - na Long live fair O-ri-a - na,

and nymphs of Di - a - na Long live fair O-ri-a - na, long live fair

shep - herds and nymphs of Di - a - na Long live fair O - ri-a - na,

shep-herds and nymphs of Di - a - na Long live fair

and nymphs of Di - a - na

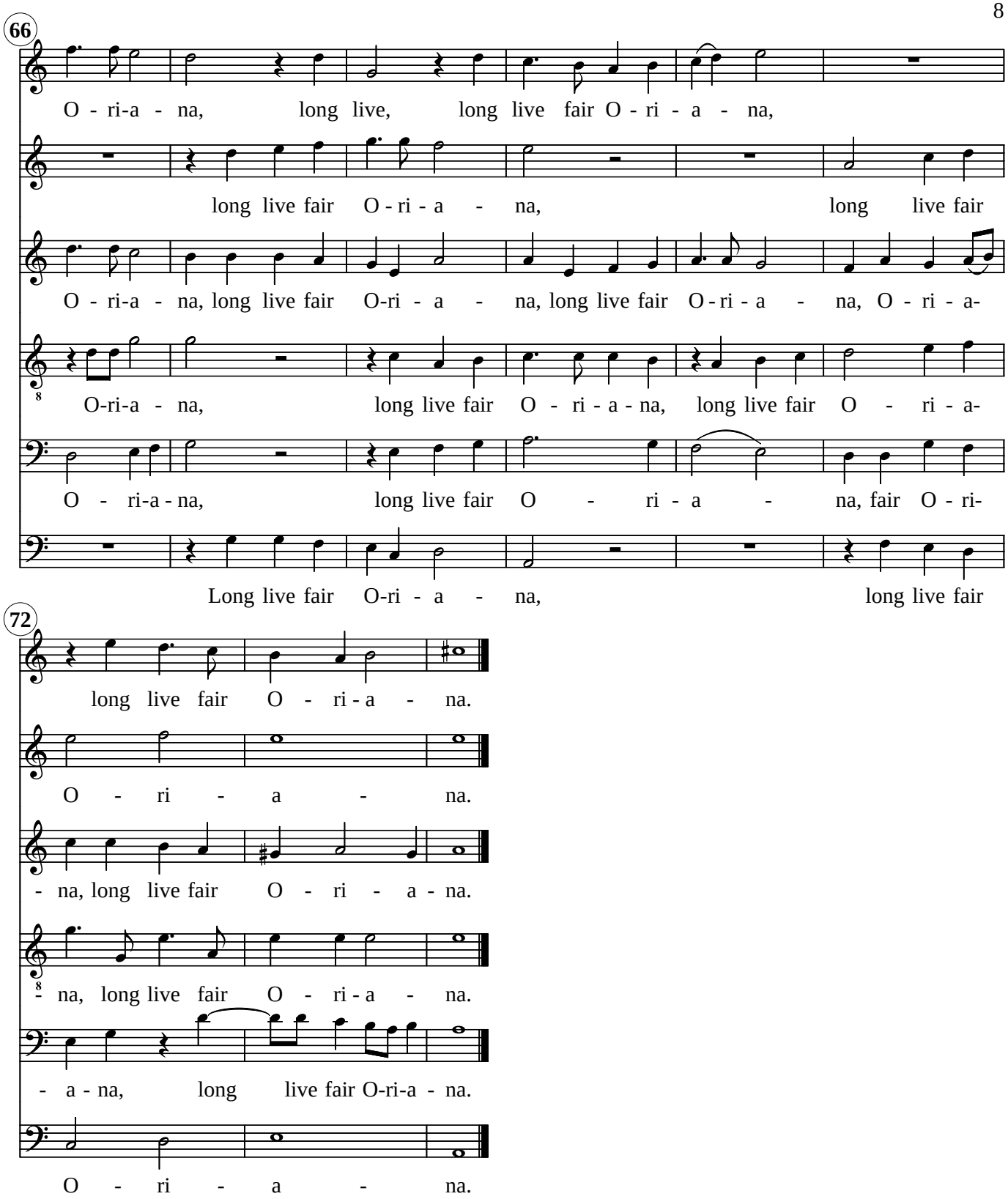
66
O - ri-a - na, long live, long live fair O - ri - a - na,
long live fair O - ri - a - na, long live fair
O - ri-a - na, long live fair O-ri - a - na, long live fair O - ri - a - na, O - ri - a-
O-ri-a - na, long live fair O - ri - a - na, long live fair O - ri - a-
O - ri-a - na, long live fair O - ri - a - na, fair O - ri-
Long live fair O-ri - a - na, long live fair
72
long live fair O - ri - a - na.
O - ri - a - na.
- na, long live fair O - ri - a - na.
- na, long live fair O - ri - a - na.
- a - na, long live fair O-ri-a - na.
O - ri - a - na.