Cruel, Wilt Thou Persever

Thomas Morley

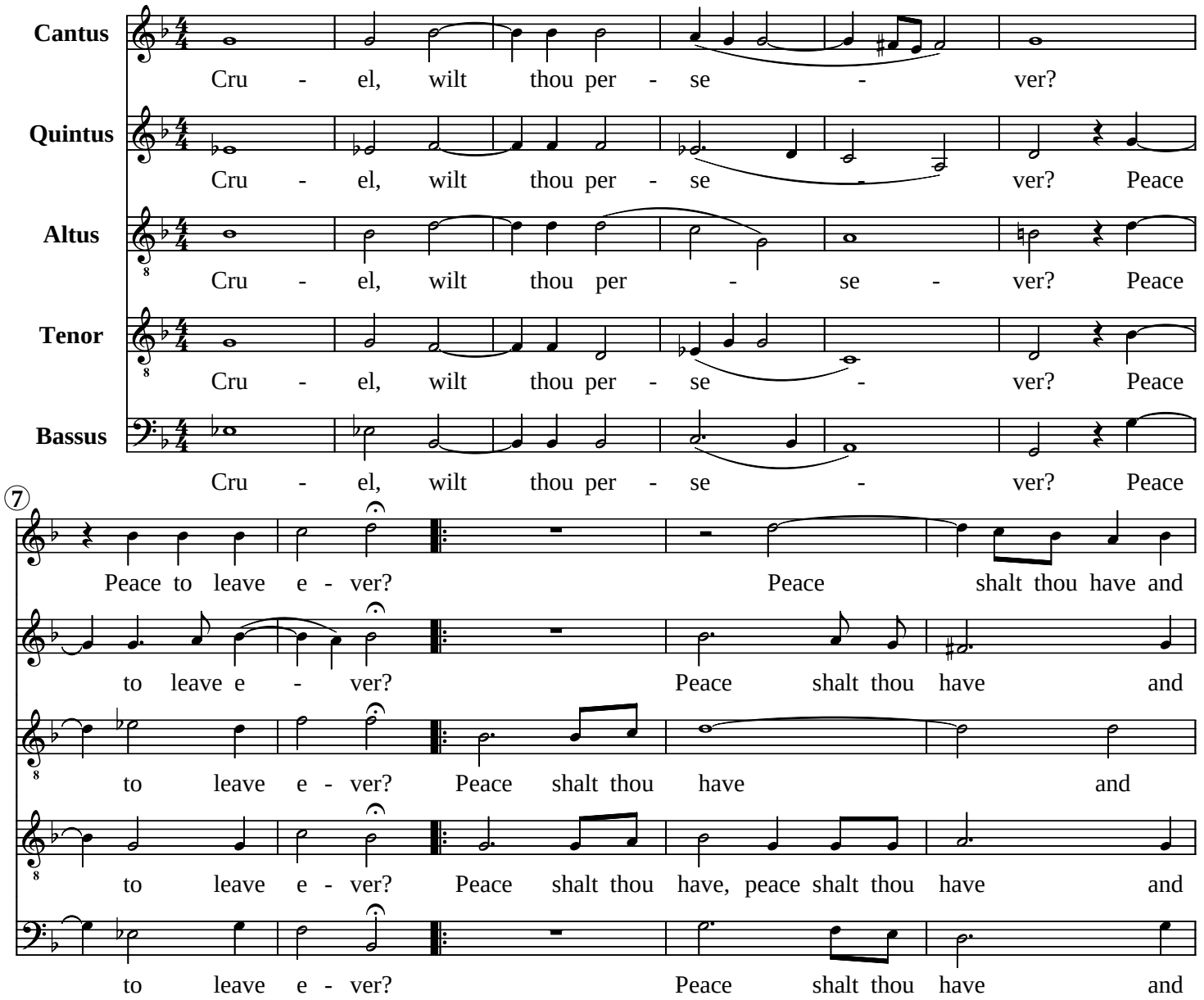

12

glad - ness, peace shalt thou have and glad - ness, ness, But

glad - ness, peace shalt thou have and glad - ness, ness, But when in

glad - ness, peace shalt thou have and glad - ness, ness,

glad - ness, peace shalt thou have and glad - ness, ness, But when in

glad - ness, peace shalt thou have and glad - ness, ness, But when in

18

when in sad - ness? When thou the morn seest ev'n,

sad - ness? When thou the morn seest ev'n, When thou the

When thou the morn seest ev'n, When thou the morn seest

sad - ness, in sad - ness? When thou the morn seest ev'n, When

sad - ness? When thou the morn seest ev'n, When thou the

22

when thou the morn seest ev'n To fall from

morn seest ev'n To fall, to fall from

ev'n To fall from heav'n, to fall from heav'n, to fall from

thou the morn seest ev'n To fall from

morn, the morn seest ev'n To fall from

27

heav'n. But when in sad - ness? When

heav'n. But when in sad - ness? When thou the

heav'n. But when in sad - ness, in sad - ness? When

heav'n. When thou the morn seest

heav'n. But when in sad - ness? When thou the

30

thou the morn seest ev'n, When thou the morn seest ev'n

morn seest ev'n, When thou the morn seest ev'n To

thou the morn seest ev'n, When thou the morn seest ev'n To

ev'n, When thou the morn seest ev'n To fall from

morn seest ev'n, When thou the morn, the morn seest ev'n

34

To fall from heav'n.

fall, to fall from heav'n.

fall from heav'n.

heav'n, to fall from heav'n, to fall from heav'n.

To fall from heav'n.