

SOAS CEILIDH BAND TUNE BOOK

"When modes of music change, the fundamental laws of the state always change with them." [Plato, The Republic, Book IV]

"When the mode of the music changes, the walls of the city shake." [Tuli Kupferberg]

**Please note: This is an ethnomusicological work in progress.
For further development see**

<https://www.facebook.com/RevolutionaryRadio>

Calling-on song

Kind people, pray heed our petition,
Your attention we'll beg and we pray,
And if you are inclined for to listen
An abundance of pastimes we'll have.

We're come to relate many stories
Concerning our forefathers' times,
And we trust they will drive out your worries,
Of this we are all in one mind.

Many tales of the poor and the gentry,
Of labour and love will arise,
There are no finer songs in this country,
In Scotland nor Ireland likewise.

There's one thing more needing mention,
The dances we'll dance all in fun,
So now that you've heard our intention,
We'll play ooon to the beeeeat of the druuum.

YouTube clip:

https://www.youtube.com/watch?v=SntUdu5P5_A

SOAS CEILIDH BAND

MANIFESTO No. 1 – Istanbul, March 2018

Walking down the long hill of Music Street, past the whirling dervishes, and the synagogue, we had an animated discussion about the politics of our band. The discussion continued on the ferry across the Bosphorus, and at our afternoon gig in Kadiköy.

Eventually the discussion might turn into a formal document, but for the moment here are some general points that were raised.

PREAMBLE:

We are a non-audition band. We welcome all instruments. Reading notation is not necessary. We are a school for musical learning.

Our danceology plays creatively around issues of class, race, gender and ethnicity. We explore the politics of dance and the politics of the various genres of dance.

The motto of our university is "Knowledge is Power". We deconstruct that, with an interest in the power and knowledge that come from below. "*Potenza*", as opposed to "*potere*"

SOME POINTS:

First, do we need a manifesto? We thought possibly not, because our politics is what we do, and the way that we do it, and the way that we are in the world. Our politics, in short, is what we do.

Second, as well as playing at demonstrations, protests, strikes, occupations and picket lines, we are also committed to supporting sites of social and political action.

Third, we travel, and in travelling we take our musics to other peoples, and during those journeys we also learn from the musics of those other peoples.

Fourth, we are an inter-generational band of the young and the old, and we value what those different age experiences bring to the band.

Fifth, we are against nationalist appropriations of music, and we recognise music, song and dance as elements of fluidity and subversion, unconstrained in their radical and expressive potential.

Sixth, we believe that "another world is possible", and in what we do we work to that end.

Seventh, we operate in an ethic of sharing and commonality –
"omnia sunt comunia".

Eighth, we engage music, song and dance as elements of social
and political empowerment.

Ninth, We take spaces and we make spaces. We create situations.
To that extent, we are situationists.

Tenth, we are a no borders band, and we create situations of em-
powerment with migrants, refugees, asylum-seekers and people on
the move.

Eleventh, we play in the streets to earn our beers. Some of us live
by playing in the streets We claim the right to play in the streets.

Twelfth, we welcome opportunities to venture into non-Western
scales and musical modes.

Thirteenth, we have a bond with boats, rivers and the sea. Which
is part of what brings us to this fine city.

And finally, we wish it to be known that we move knowingly and
freely in an area of revolutionary love.

Istanbul
18 March 2018

SOAS CEILIDH BAND MANIFESTO No. 2 – Siena – September 2018

WE BELIEVE in the power of musical spaces to build community,
to stand in solidarity with the stateless, and with the workers of the
world.

To fight the oppressive forces of capitalism and bordered states.
We bring our instruments, voices and working hands to migrants'
camps, picket lines, occupations and communes across the world.

We are Londoners – people from many countries, with our own
musics to share.

Where words fail, music translates.

Siena
September 2018

Angus Polkas

Angus Polka 1

Angus Polka 1 musical notation, including notes, rests, and chord symbols (N, D, G, A) above the staff.

Angus Polka 2

Angus Polka 2 musical notation, including notes, rests, and chord symbols (A, D, F#m, E) above the staff.

Ceilidh Polka (Charlie McKerron's)

Donegal Barn Dance

Ashokan Farewell

Jay Ungar

- Staff 1: D, D/F#, G, Em7
- Staff 2: D, Bm, | 1 Em/G, A7 | 2 A, D
- Staff 3: D, D/F#, G, D
- Staff 4: D, Bm, A, A/G
- Staff 5: D, C, G, D
- Staff 6: D, D/F#, A7, D

The Ballydesmond

Belle Mere's Set

Belle Mere's Waltz

Sunday River

Cat That Ate The Candle – Jig Set

John Kirkpatrick (Jump at the Sun)

Cat That Ate The Candle

Swallows Tails (play only once)

Bridge (play only once)

Dribbles Of Brandy

Staff 1: Em, D(F#m), Bm

Staff 2: Em(G), D(Bm), Bm, Em

Staff 3: Em, D, Em, Bm, Em

Staff 4: D, Em, Bm, Em

Jump at the Sun

Staff 1: Em, B

Staff 2: E, Am, B7, Em

Staff 3: Em, B7, Em, B, B7

Staff 4: Em, B7, Em, Am, B7, Em

Rochdale Coconut Dance

Davy Davy Knick Knack

Tralee Gaol

Congress Set

Prince of Wales

The Congress Reel

Elzic's Farewell

Am C F Em

Am C F Em Am

1 Em Am 2 Em Am

C F Em Am

C F Em Am

bar chords
A C D C D Eb D

A C D C D Eb A Eb A

last time

Jock Broon's 70th (Gordon Duncan)

A G D

A G Bm

A G/A

D/A C 1 Bm7 2 Bm7

A G D

A G Bm

Cumberland Set

The Cumberland Reel

Cock o' the North

Atholl Highlanders

The Dashing White Sergeant

A2B2C2

♩ = 180

A

The Dashing White Sergeant

B

Petronella

C

The Ceilidh Band Reel

POLKAS & REELS

Winster Gallop

Chord progression: G, C, D, G, C, G, C, D, G, F# (with a fermata over F#), C, D, G.

Measures 1-9: G, C, D, G, C, G, C, D, G, F# (with a fermata over F#), C, D, G.

Measures 10-18: G, C, D, C, D, G, C, D, G, C, D, G, C, D, G, C, D, G.

Jimmy/Ulen's

Measures 19-23: G, C, D, C, D.

Measures 24-28: G, C, G, C, D, G (1st ending), G (2nd ending).

Measures 29-33: G, C, D, G, C, G, C, D, G (1st ending), G (2nd ending).

Salmon Tails Up in the Water

Measures 38-47: G, D, C, D, G, C, D, G (1st ending), G (2nd ending).

Measures 48-55: C, G, C, D, C, C, Em, D.

Measures 56-63: G, C, G, C, D, G, C, D, G.

Dusty Windowsills

Katie's Fancy

The Dusty Windowsills

The Wishing Well

Eightsome Reel

Play each tune THREE times except play Breakdown once. Play Breakdown at end

Breakdown

Chords for Breakdown: A, Bm, E, A, E7, A, A, E, A, E, A, D, A, E7, A, A, D, E7, A.

The Wind That Shakes The Barley

Chords for The Wind That Shakes The Barley: D, Em, D, G, Bm7, G, D, G, D, G5, D, D, G5, A, Bm, G, D, D, Em, A, G.

The Drummer

Chords for The Drummer: Am, G, Am, E, Am, C, G, C, G, C, Dm, E, Am, C, G, C, G, C, Dm, 1,2 E Am, 3 E Am.

The Sloe

Davy Davy Knick Knack

The Dancing Bear

Dark Girl Dressed In Blue

White Cockade

Jenny Nettles

French Waltzes

Les Poules Huppees

Chords: Dm, C, B \flat , Am, G, Am, Dm, C, B \flat , G, A, A, Dm, Gm, Gm6/E, A, Bm, C \sharp m, Dm, Gm, Gm6/E, A, Dm, Dm, A7, (D.C.)Dm

Repeat signs: 1, 2, 1,3, 2, 4, Last Time (D.C.)Dm

French Waltz

Chords: D, D, C, A, D, D, C, A7, D, A, G, A7, D, C, G, A, D

Repeat signs: :||, :||, :||

Gay Gordons

Scotland the Brave

Mairi's Wedding

Murdo's Wedding March

Wings

Loch Ruan

Kelso Accordion and Fiddle Club

The Higgins Polkas: No. 1

Irish Traditional, from Alex Higgins, arr. Pete Cooper 2011

No. 2

No. 3

Horizonto – 48 Bar Jig Set

A2B2

Grasby (*Dalton's Delight*)

♩ = 180

A

Horizonto

Am Stop Am Em Am Em Am Em Am

F F Am Am F F Am Stop

F F Am Am F F D D

F G Em F Dm E Am A

F G Em F Dm E Am Em Am Am

B

Dalton's Delight

Em G D Em D 1 Em 2 Em

Bm7 D Bm7 Am Em D Em D 1 Em 2 Em

G D Em Bm C G D

G D Em Bm C G G D G D

Hornpipes 1

Harvest Home

Lads of North Tyne

Boys of Blue Hill

The Marquis of Lorne

Sling the Hatchet

Hornpipes 2

The Poppy leaf

G G/B G/D G C Am D D7
 G G/B G/D G C D 1 G D/F# G
 2 G D/F# G G Am
 D D7 G 3 Am G/B C
 G D 1 G D/F# G 2 G D G

Trumpet Hornpipe

Captian Pugwash

G 3 G 3 D 3
 D D7 G 3 G A A7
 1 D D7 2 D D7 G/B
 G/B C D D7 G 3 G7/F 3
 C/E 3 Eb7 3 D 1 G D G 2 G D G

The Colosseum Hornpipe

Irish Jigs Set 2

A2BKBC2D2

The Lark in the Morning

- Staff 1: D, G, D, Bm, G
- Staff 2: D, G, D, A, Bm
- Staff 3: D, G, D, D, A, Bm, G
- Staff 4: D, G, D, Em, D, Bm
- Staff 5: D, D, D, Bm, G
- Staff 6: D, D, G, D, Bm
- Staff 7: D, D, D, Bm, G
- Staff 8: D, A, D, G, D, 1 Bm, 2 Bm

The Liling Banshee

Am G Em D G

Am G Em | 1 G Am | 2 G Am

Am G Em D G

Am G Em G Am End of first time

K

The Connaught Man's Rambles

D G D G

D G Em Bm G

Bm Bm Bm Bm A

Bm D Em Bm G

The Kesh

G D C D

G D C G D G

G C G Am D

G C C D G

Irish Reels

Cooley's Reel

Em Em G D G D D Bm7

Em Em G Bm Bm7 | 1 D Em | 2 D Em

Em Em G D D Bm

Em Em G Bm Bm7 | 1 D Em | 2 D Em

The Teetotaler's

G Em C D/F#

G Em C D/F# G

Em G Bm A

Em G C | 1,2 D/F# G | D/F# G

Last time

Drag Her Round The Road

Em | 1 G D/F# | 2 G B7

Em C G D/F#

Em C G | 1 B7 | F#m

Last time

The Fermoy Lassies

Hand Me Down the Tackle

Irish Reels

A2B2C2D2E2

Cooley's Reel

Em Em G D G D D Bm7
Em Em G Bm Bm7 D Em
Em Em G D D Bm
Em Em G Bm Bm7 D Em

The Drunken Landlady

Em Bm Em Bm A D Bm
Em Bm Em Bm A Bm D Em
Em Bm A D D Bm
Em C Bm A D Bm Em

Toss the Feathers no. 1

Em Em D Em | 1 C D | 2 C D
Em Em Bm Em Em Bm

Em Bm D G D C Bm

Drowsy Maggie

Em Em D Em | 1 G D | 2 G A7

D A D D A G A7 D A

D A D | 1 G D | 2 G A7/E

Hand Me Down the Tackle

D D G D C A7

D D A7 Bm G Em A7

D D A D C A7

D D A7 Bm G Em A7

D D A D Em A7

D C A7 Bm G Em A7

F

2 Last Time | If going back to Cooley's Reel

D Em Bm

Jigs 1

Banks of Allen

Chords for Banks of Allen: A, A, D, A, D, A, A, A, D, A, E, A, A/E, A, D, A, G, A, D, A, E.

Kilfenora Jig

Chords for Kilfenora Jig: A, A, A, A/E, A, A/E, A, A, E, A, F#m, E7, D, A, A, A, F#m, E7, D, A, A, A, F#m, E7, D, A, A, A/E, A, A/E, A, A, E, A.

Scarce o'Tattoes

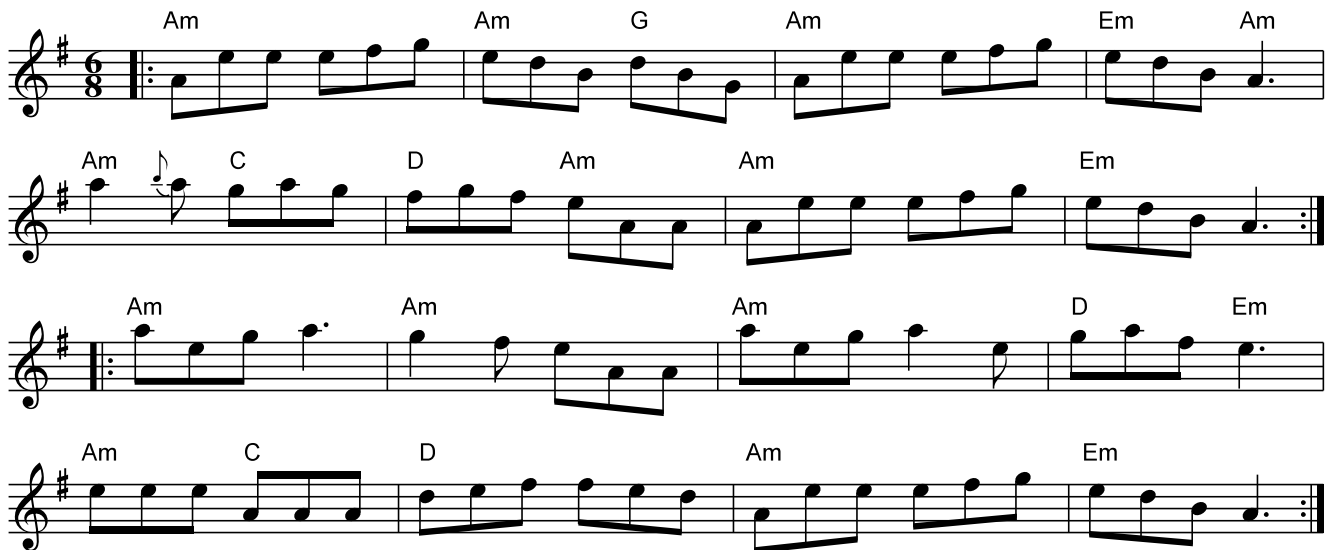

Old Rosin the Beau

Jigs 3

The Blackthorn Stick

The Rakes of Kildare

The Tenpenny Bit

Kenmuir's Up and Awa'

Jigs Set 4

Muckin' o' Geordie's Byre

The Midlothian Pipe Band

Kenmuir's Up an' Awa'

Irish Washerwoman

La Russe

Intro

La Russe

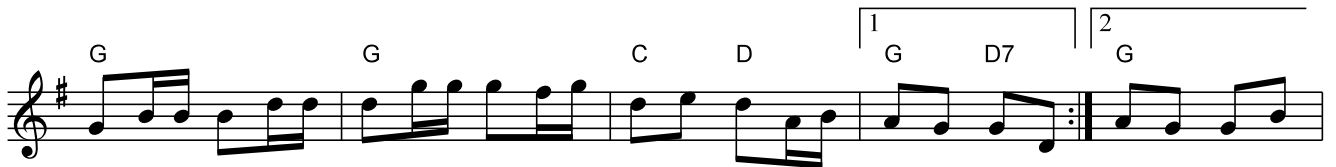

Buttered peas

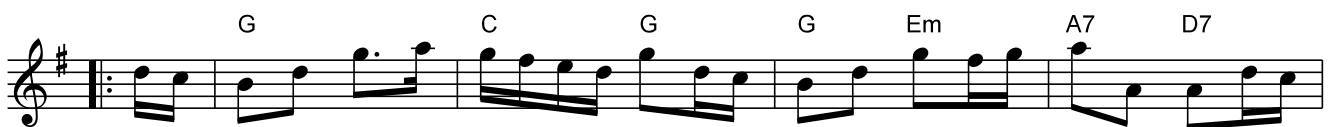

Salmon Tails

Linhope Loup

Maggie's Pancakes

Maggie's Pancakes

The Otter's Holt

Hull's Reel

MacArthur's Road

Marches 1

Gideon Stove (Tartan Bonnets)

Untitled March

Tartan Bonnets

Stony Brawl

Mostly English Reels

Hesleyside

Foul Weather Call

Pigen i Gult (Henrik Jansberg)

Chord progressions: D, G, D/F#, Em, A, D, G, D/F#, A7, D, Bm, F#, G, A, A#dim, Bm, F#, G, A (G).

Skirmish (Nick Barber)

Chord progressions: D, Bm, G, A, D, F#m, G, A, D, D, G, D, G, D, Em, A, D, G, D, G, D, G, A, D.

Mostly Irish Reels

Sean Ryan (The Road To Rio)
Ian Burns (Spootiskerry)

The Salamanca

Chords: D, D/F#, Em, A, Bm, F#m, G, Em, A, D, D, Em7, D/F#, G, Em, A, D, D, Em7, D/F#, F#m, G, A, D

The Silver Spire

Chords: D, D, G, D/F#, Em, A, D, D, G, D, A, D, A/E, Bm/F#, G, A, D, A/C#, Bm, F#m, G, D, A, D

The Road To Rio

last time

Spootiskerry

A Night on the Gin – 48 bar Jig Set

Peeping Tom

A Night on the Gin

The Bed breaker

Paddy Carey

Staff 1: G, Am, D7, C, D

Staff 2: G, D, G, D7

Staff 3: G, C, D, G, C, G, D7

Staff 4: G, C, D, G, 1 D, G, 2 D, G

Staff 5: D7, G, D7, D

Staff 6: D7, G, D, G

Northumbrian Waltzes 1

Sweet Hesleyside

Elsey's Waltz

Rothbury Hills

Oxo Reels

A2B2C2D2

Quebec

Denis Murphy's Polka

The £42 Cheque

John Ryan's Polka

The Rakes of Clonmel

The Rakes of Clonmel

Chords and their positions in the score:

- Staff 1: C, G, Am, C, Em, G
- Staff 2: G, Em, Am, G, Am
- Staff 3: Am, C, G, Em
- Staff 4 (1st ending): Am, D, Em, Am
- Staff 5 (2nd ending): C, D, Am, Em, Am, G, Am
- Staff 6: Am, Em, G, Em, G
- Staff 7: C, D, Am, Em, Am, G, Am

Grainne's Jig

The Blooming Meadows

The Kinnegard Slashers

The Rolling Waves

Scottish Reels set 1

Lass o' Paties Mill

Jean Milligan

Soldier's Joy

The De'il among the Tailors

The Maid Behind the Bar

The Sally Gardens

Scottish Reels Set 5

Mrs Mcleod

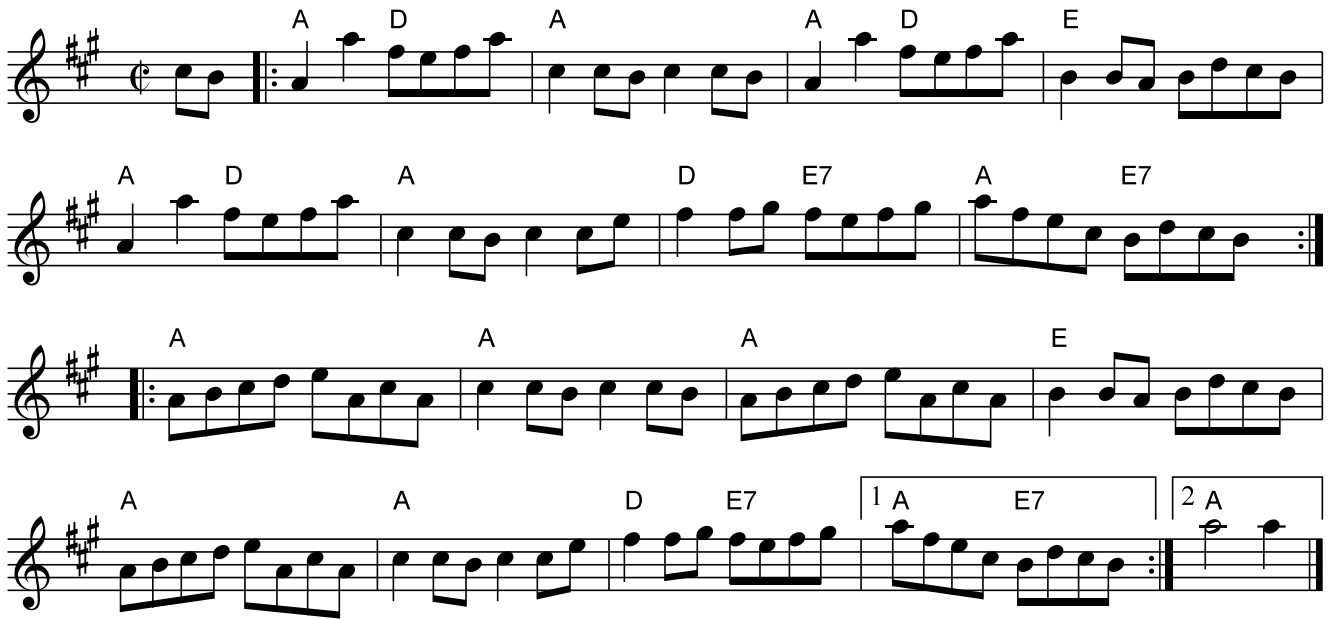

Fairy Dance

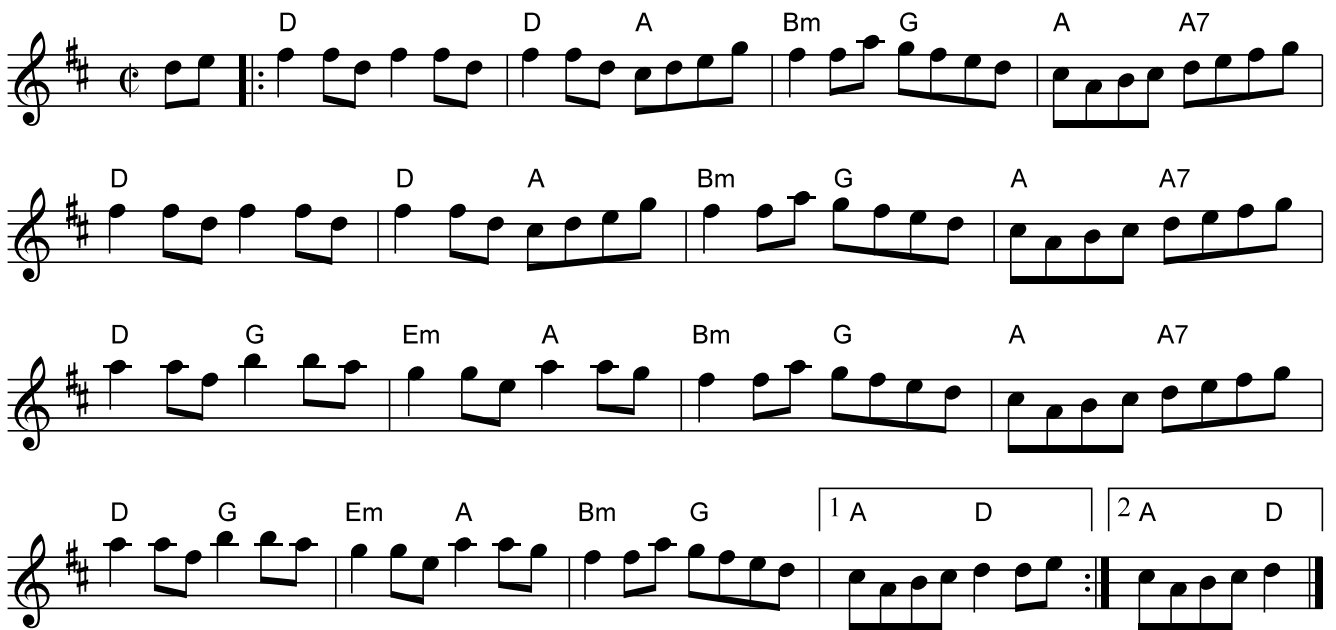

Staten Island

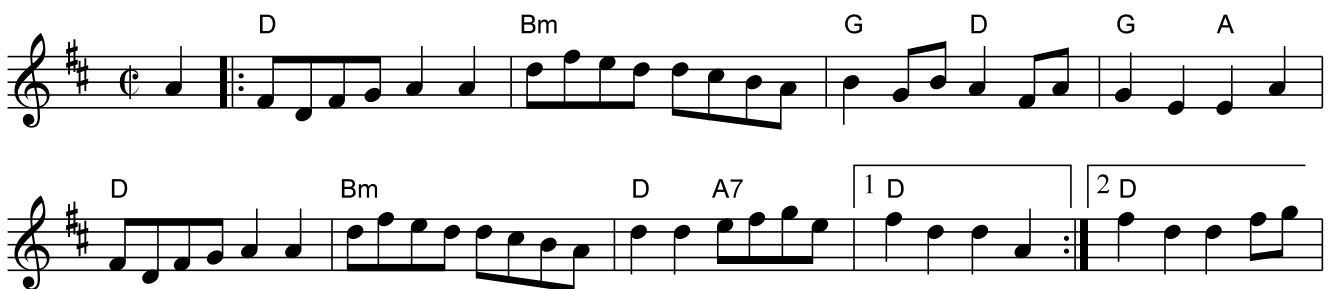

D G D A C C C

D G D A D A7 1 D 2 D

High Road to Linton

A D A A D E

A D A E A D A E

A D E A D A E

A D A E A D A E

The Masons Apron

A 3 A F#m Bm Bm E7

A 3 A Bm D E7 A

A A F#m Bm Bm E7

A A F#m Bm D 1 E7 A 2 E7 A

Shetland Reels 1

AB2C2D2E2F2

Intro

Sleep Soond in da Mornin

Am Em G Am 1 Em Am

2 Em Am Am G Em Am

G Am Am G Em Am C Em Am

Da Mirrie Boys o' Greenland

D A7 D A7 D

B7 Em A7 Em A7 D B7 A7 D

Far frae Hame

V G G G A7 D7

G G C G D7 G

Em Bm Em G C

G G C G G D7 G

Willafjord

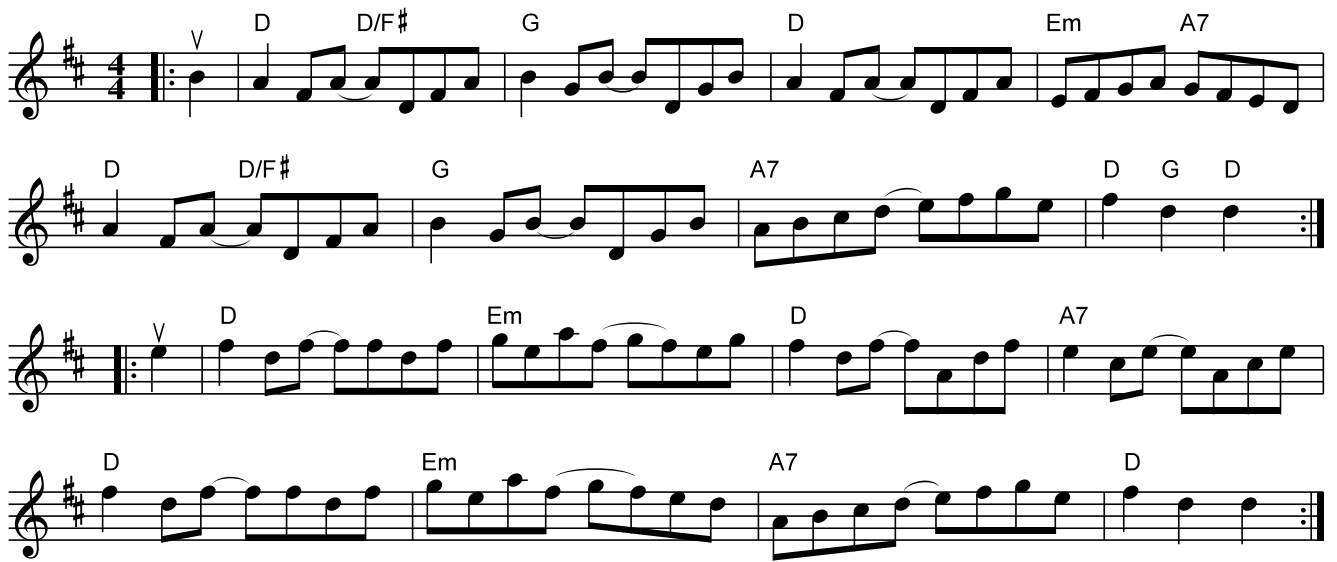

St Anne's Reel

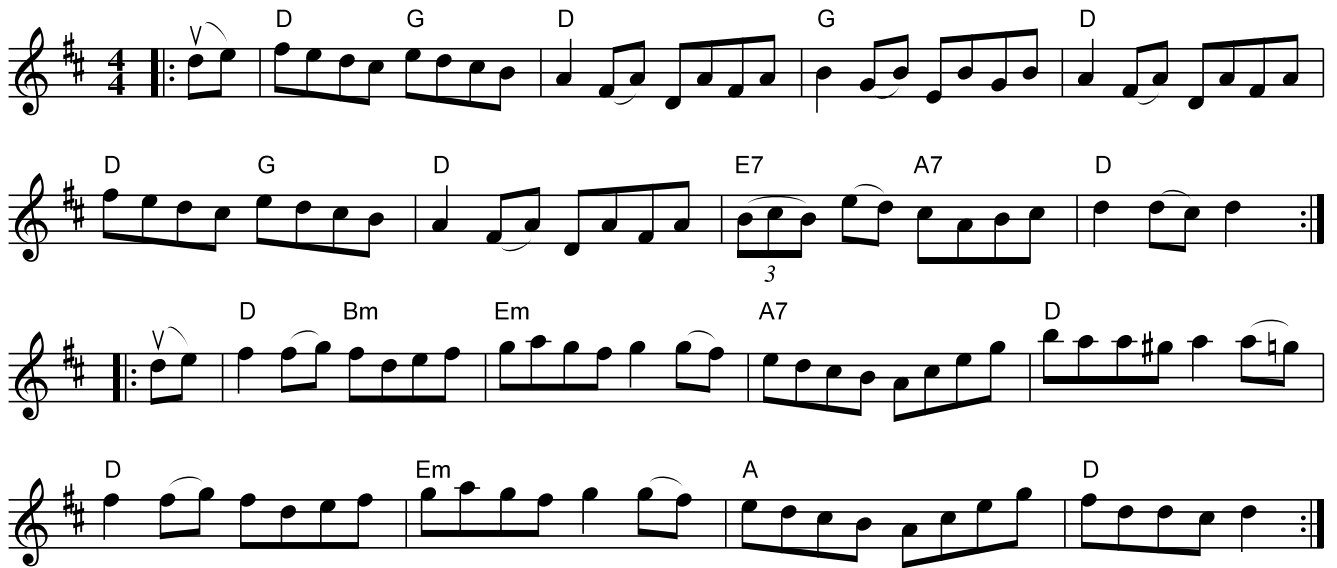

Si Beag Si Mhor

D D/F#*(C) G A Bm G A F#/A#
 Bm G A F#/A# Bm G A G*(C) D
 D A G A Bm A D G A
 F#/A# Bm G A G A G*(C) D D
last time

*Optional alternate chords. Discuss amongst the lineup before playing these.

Strip The Willow 3

Banjo Breakdown

Chords indicated in the score: A, D, E, E7, A7.

The Jig of Slurs

- Staff 1: D, G, D, G, D, Em, A7
- Staff 2: D, G, D, G, A7, D
- Staff 3: D, D, G, A
- Staff 4: D, D, G, A, D
- Staff 5: G, Em, G, G, Em, G
- Staff 6: G, Em, G, Em, C, Bm, Em
- Staff 7: G, G, Em, G, Em
- Staff 8: G, G, Em, Em, C, Bm, Em

Paddy's Leather Breeches

Bm A

Bm D A

F#m Bm F#m A

F#m Bm D A A

Bm A Bm A Bm A

Bm D A A

F#m Bm F#m A

F#m Bm D A A

Italian Wedding Tarantella

trad. arr.
PETE COOPER

The stately courtship tarantella is danced by a couple or couples, short in duration, graceful and elegant, and features characteristic music. On the other hand, the supposedly curative or symptomatic tarantella was danced solo by a supposed victim of a "tarantula" bite; it was agitated in character, lasted for hours or even up to days, and featured characteristic music. However, other forms of the dance were and still are couple dances (not necessarily of different sexes), usually either mimicking courtship or a sword fight. The confusion appears to arrive from the fact that the spiders, condition, its sufferers ("tarantolati") and the dances all have similar names to the city of Taranto.^[2]

The first dance originated in the Naples region and spread next to Apulia, Basilicata and Calabria, all part of the Kingdom of the Two Sicilies. The Neapolitan tarantella is a courtship dance performed by couples whose "rhythms, melodies, gestures and accompanying songs are quite distinct" featuring faster more cheerful music. Its origins may further lie in "a fifteenth-century fusion between the Spanish Fandango and the Moresque 'ballo di sfessartia.'" The "magico-religious" tarantella is a solo dance performed supposedly to cure through perspiration the delirium and contortions attributed to the bite of a spider at harvest (summer) time.

Italian traditional tarantella, learned from guitarist Doc Rossi and
arranged in two parts by Pete Cooper © 1995

Bella Napoli

Harmony Part

Tee Reels

Intro

Optional drone on E

The intro consists of two staves of music in 4/4 time. The first staff has a treble clef and a key signature of one sharp (F#). It contains four measures of eighth-note patterns, each with a chord above it: E, F, F#, and G. The second staff has a bass clef and a key signature of one flat (Bb). It contains four measures of eighth-note patterns, each with a chord above it: Ab, A, Bb, and B.

Tam Lin Reel

The Tam Lin Reel is written in 4/4 time with a treble clef and a key signature of one flat (Bb). It consists of six staves of music. The first two staves are the first system, with chords Am/E, F, G, Am, and F above the notes. The second system has chords Am/E, F, G, and a first ending box containing Am and Em. The third system has a second ending box containing Am, Em, and Am, followed by Am, Am, and D7/F#. The fourth system has chords G, G, E7, and Am. The fifth system has chords Am, F, G, a first ending box containing Am, G, and Am, and Am, Em, Am.

Tongdale Reel

Coda

Transatlantic Reels

Aly Bain (Sophie's Dancing Feet)
Paul Cranford (Union Street Session)
Jerry Holland (Brenda Stubbert's)

Willie Hunter (Cape Breton Fiddlers' Welcome to the Shetland Isles)

Sophie's Dancing Feet

Chords: D G D G Em A

Chords: D G D G Em | 1 A D | 2 A D

Chords: A D G D A

Chords: A D G Em | 1 A D | 2 A D | A D

last time

Union Street Session

Chords: D A Bm G A

Chords: D A Bm G A D

Chords: Bm G A D Em A D

Chords: Bm G A D Em | 1 A G | 2 A G | A D

last time

Brenda Stubbert's

Cape Breton Fiddlers' Welcome to the Shetland Isles

Turkey's Cakewalk

Eli Greene's Cakewalk

Little Judique

Turkey in the Straw

Chords: D, A, D, Em, A7, D, A7, D, D, D7, G, G7, D/F#, A/E, D, A7/C#, G/B, A7, D.

Whinham's Jig

Intro

Whinham's Jig

Chord annotations for Whinham's Jig:

- Staff 1: G, D, C/E, D/F#, G, C, G, D, G, D, C/E, D/F#
- Staff 2: G, C, D, G, G, D, C, G, C, G, D, D7/F#
- Staff 3: G, D, C, G, C, D, 1 G, D7, 2 G, D7/A, G, C
- Staff 4: G, C, G, C, D, G, C, G, C, G, D7, G

The Hexham Quadrille

I'll get Wedded in my Auld Claes

Chord annotations for 'I'll get Wedded in my Auld Claes':

- Staff 1: G, Em, C, D, G, Em, D7/F#, G, Em, C, D
- Staff 2: G, D, G, C, D, G, C, D, G, D7/F#
- Staff 3: G, Em, C, D, G, D, G, G, Em, C, A
- Staff 4: D, D7, G, D7/F#, G, C, D, D7, G

Dingle Regatta

Chord annotations for 'Dingle Regatta':

- Staff 1: G, G, D, G, G, C
- Staff 2: D, G, G, C, D, G, D7
- Staff 3: G, Em, C, D, G, Stop, G
- Staff 4: D, G, D7, G, Stop, G, D, G

Zycanthos Jig

Zycanthos Jig

Am Am Am F Am F

G Em Am Am/E F G

Em Am F G 1 Am F 2 Am

Dm Dm Dm Em Dm Dm Last time go to coda

1-5 Dm Em 6 Coda Dm Em Am

Jig in A

Am G Am Em Am F

Am G Am Em 1 Am

2 Am A A A G

A A A G 1 A 2 A

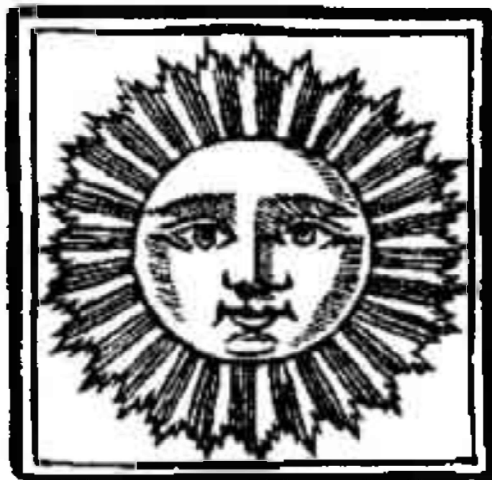

You are invited to join the SOAS Ceilidh Band.

For further details write to

ceilidh@soas.ac.uk

