

# Folk Hymns and Spirituals

arranged for Native American Flute by Sheryl Coleman

He's Got The Whole World In His Hands  
Jacob's Ladder  
Let Us Break Bread Together  
Lonesome Valley  
Lord I Want To Be A Christian  
My Lord, What A Morning  
Wayfaring Stranger

© Copyright 2006 Sheryl Coleman  
sheryl\_coleman@yahoo.com  
Please feel free to distribute this file as is.

# Nakai Tab

with fingering diagrams

Basic NAF scale highlighted in blue.

Fingerings on your flute may differ. Check with the maker if you're not sure.

# He's Got The Whole World In His Hands

Spiritual

Please note: The given chord symbols correspond only with an F# flute.

# Jacob's Ladder

Spiritual

A

5 E E7

9 A D A

13 E7 A

Please note: The given chord symbols correspond only with an F# flute.

# Let Us Break Break Together

Spiritual

E9 A D E7 A

5 C#m B7 E E7 A

9 A7 F#7 Bm E7

13 A A7 D E7 A

Please note: The given chord symbols correspond only with an F# flute.

# Lonesome Valley

Spiritual

A

F#m

A

E7

5

A7

D

A

E sus4

A

3

Please note: The given chord symbols correspond only with an F# flute.

# Lord, I Want To Be A Christian

American Folk Hymn

A E A A D A

E F#m D A A7 D A F#m

A E7 F#m D A

6

13

Please note: The given chord symbols correspond only with an F# flute.

# My Lord, What A Morning

Spiritual

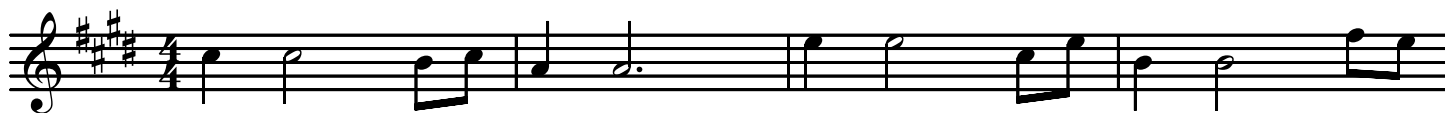

# Wayfaring Stranger

Spiritual

