TRUMPET VOLUNTARY

ALTO RECORDER
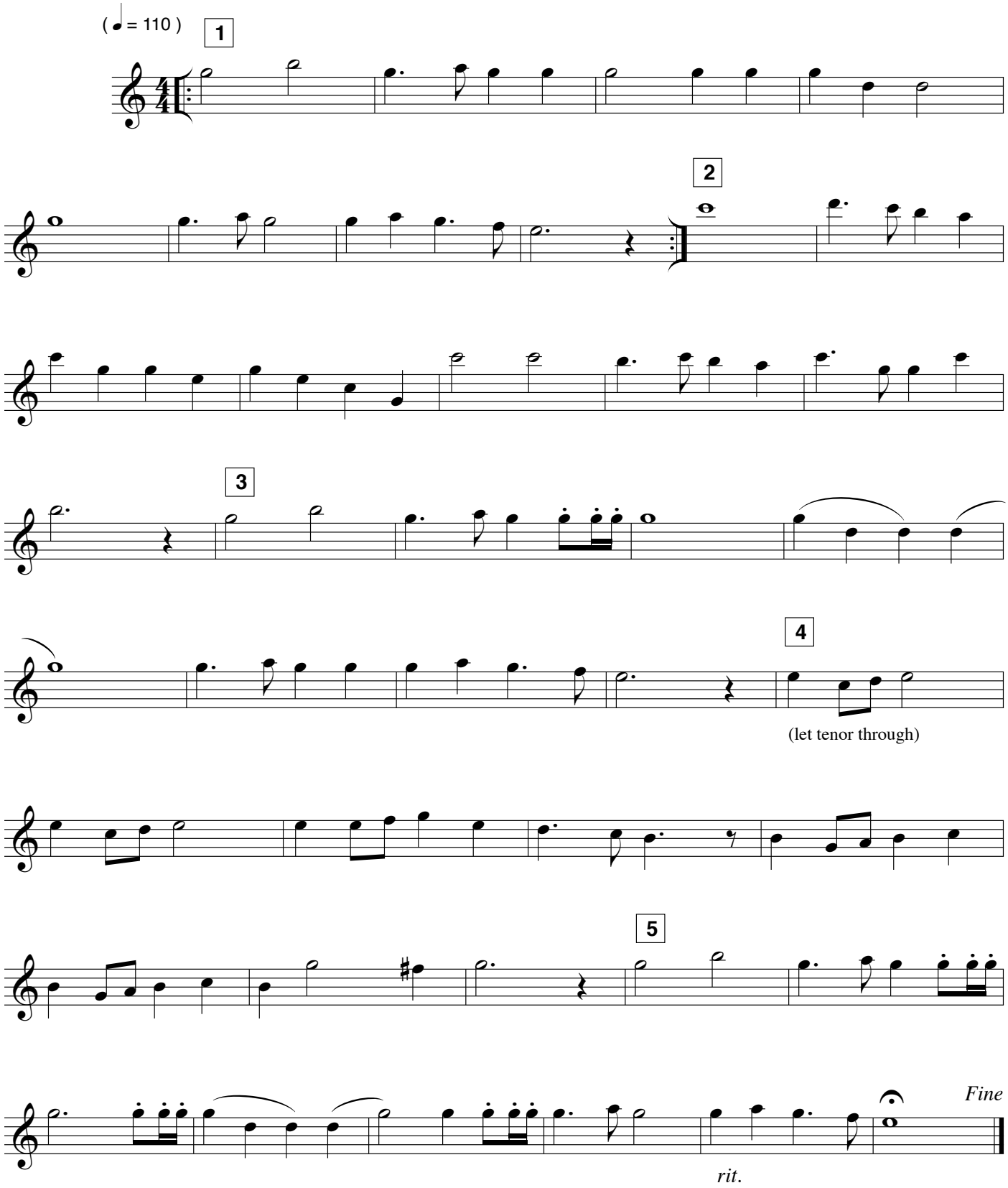
JEREMIAH CLARKE