THE SOUTH AFRICAN BUSHWAR

OPERATION MODULAR: Angola 1987- 88

Map 3 of 13: Ops Modular – The Fapla/Cuban retreat .
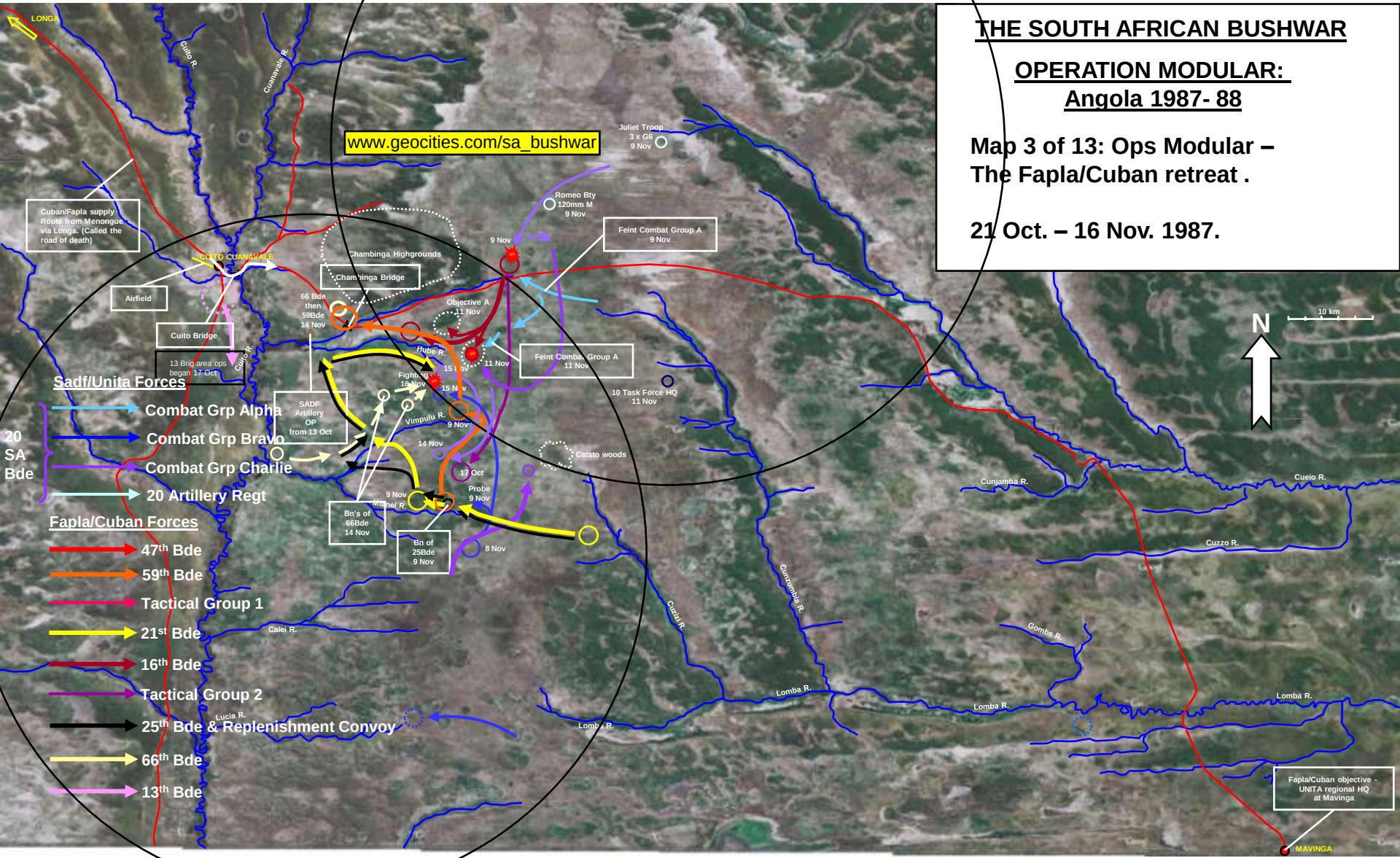
21 Oct. – 16 Nov. 1987.