THE SOUTH AFRICAN BUSHWAR

OPERATION MODULAR: Angola 1987- 88

Map 2 of 11: Ops Modular - The Fapla/Cuban retreat .
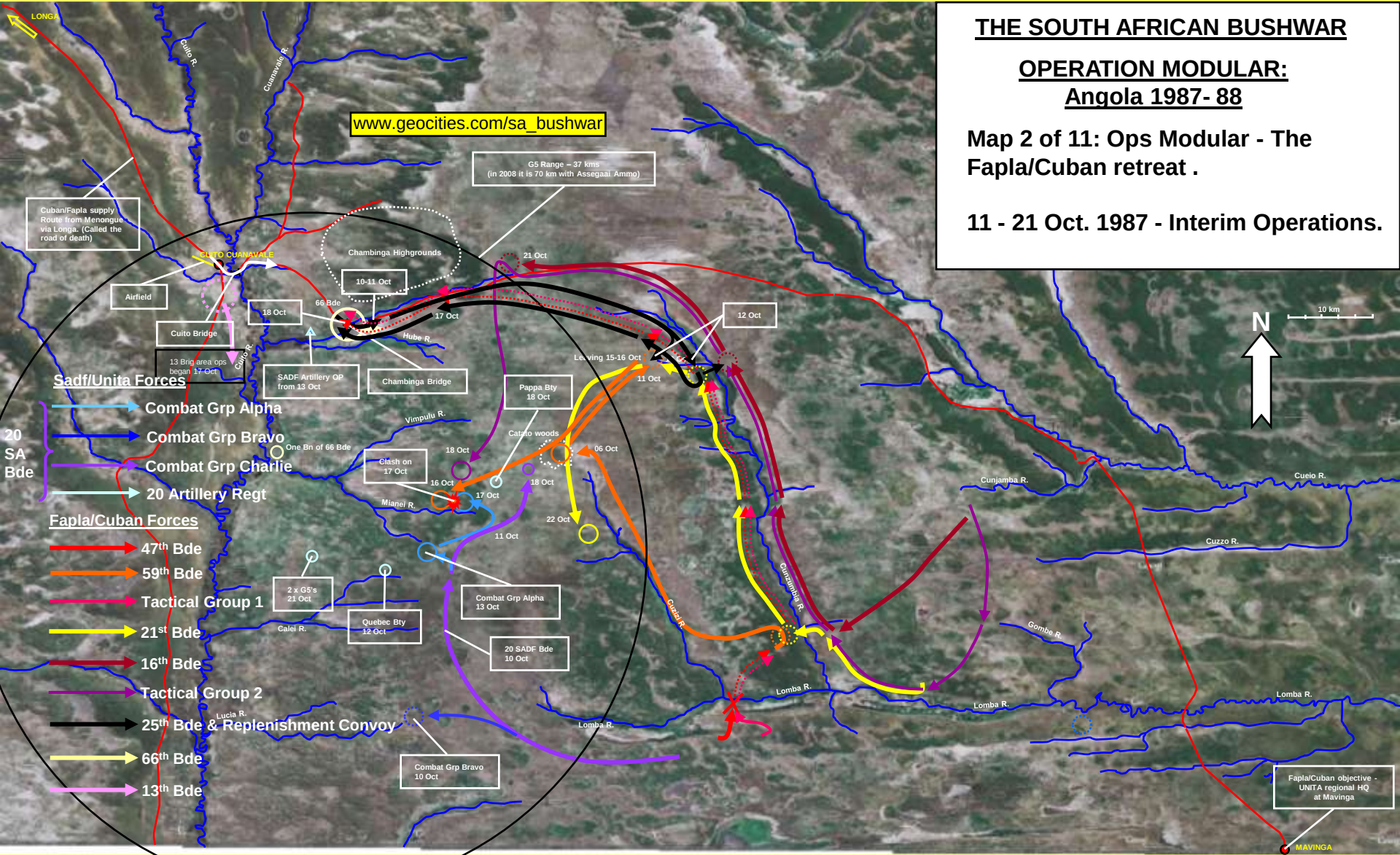
11 - 21 Oct. 1987 - Interim Operations.