THE SOUTH AFRICAN BUSHWAR

OPERATION MODULAR, Angola 1987- 88

Map 1 of 11: Halting the Fapla/Cuban advance on Mavinga.
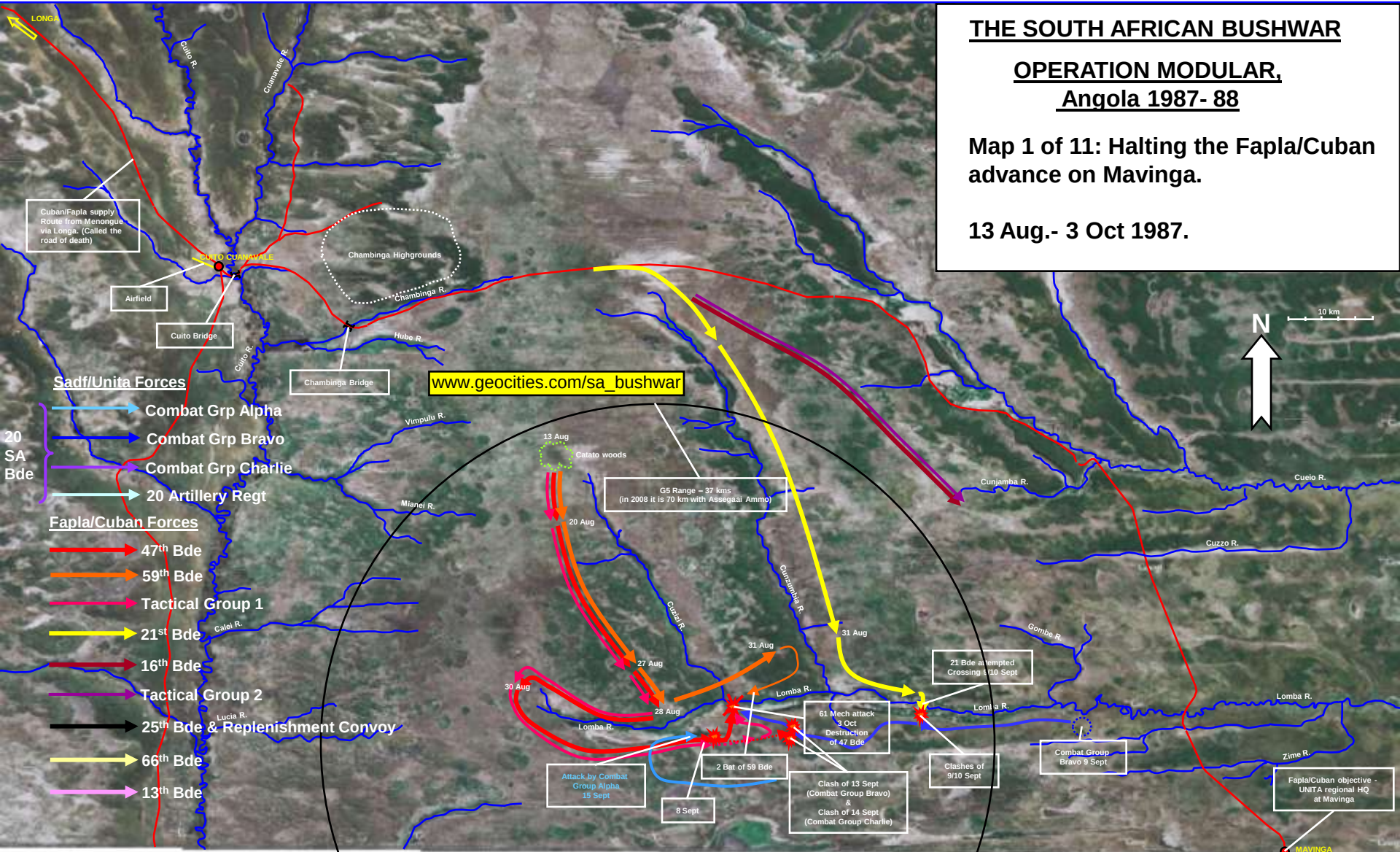
13 Aug.- 3 Oct 1987.