Double-Triple Beat
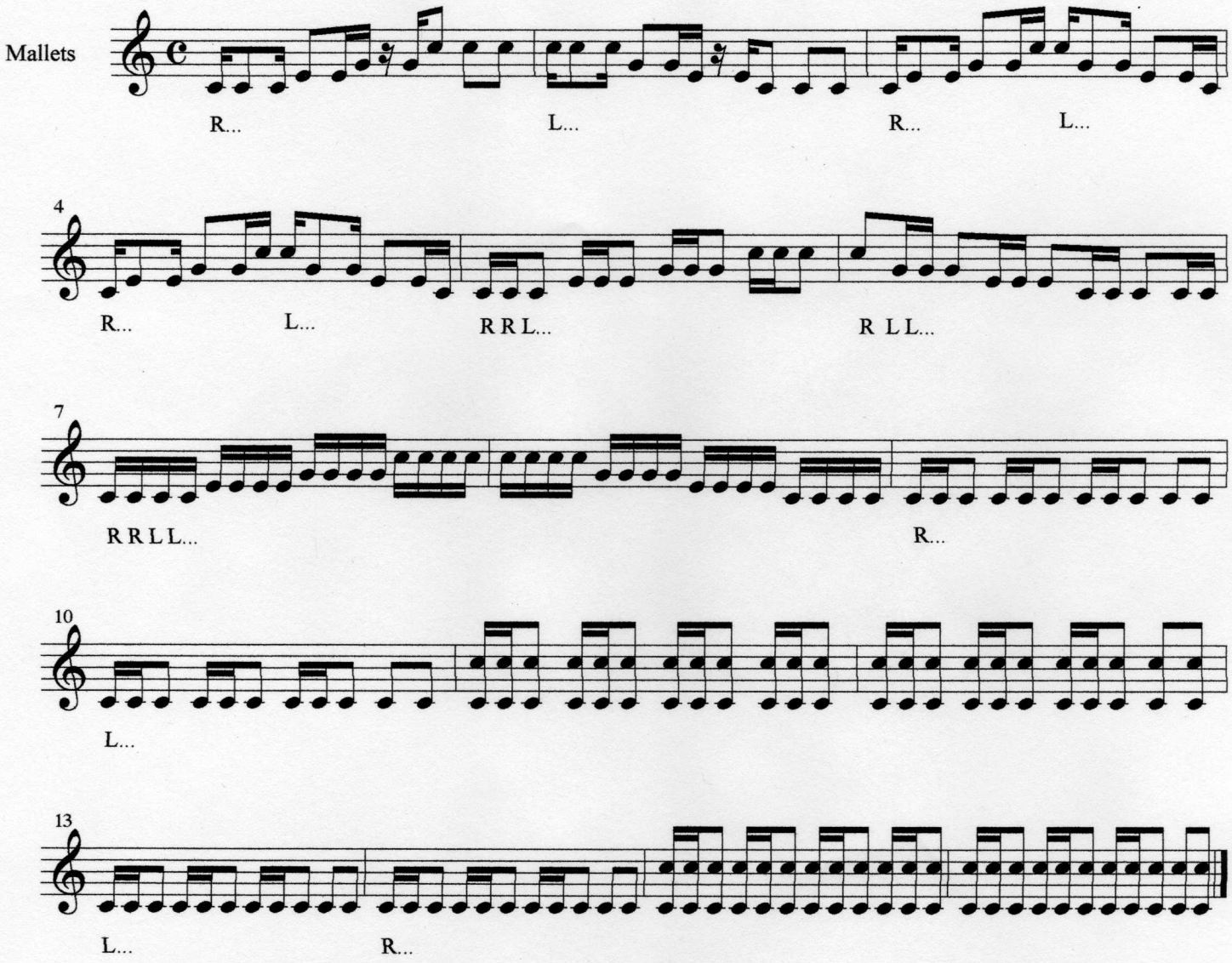
Ian Yarbrough