

CEILING NOTE:
ALL CEILING HEIGHTS @ 9'-0" UNLESS NOTED OTHERWISE

RECESSED FIXTURE NOTES:
1. G.C. TO PROVIDE "TENTING" AT ALL RECESSED CAN FIXTURES AS REQUIRED BY THE MANUFACTURER WRITTEN INSTRUCTIONS INSURING THAT NO INSULATION TOUCHES THE FIXTURES
2. COORDINATE ALL RECESSED FIXTURES WITH EXISTING STRUCTURE

GYP. CEILING FINISH NOTE:
ALL GYP. BOARD CEILING IS PAINTED PT-1, UNO., VERIFY W/ OWNER

CEILING INSULATION NOTE:
G.C. TO INSTALL 3 1/2" SOUND BATT INSULATION IN CEILINGS AT AREA SHOWN HATCHED

CEILING LEGEND	
⊕	EXIT SIGN
○	8" RECESSED COMPACT FLOURESCENT FIXTURE
▭	1x4' FLOURESCENT FIXTURE
◻	2x2' FLOURESCENT FIXTURE
▭	2x4' FLOURESCENT FIXTURE
▨	EMERGENCY LIGHTS W/ BATTERY PACK
▭	2x4' UNDER CABINET FLOURESCENT LIGHT STRIP W/ LENS COVER
▭	SUSPENDED ACOUSTICAL TILE CEILING
▭	NOTE: ALL CEILING TILE TO BE TEASULAR
▭	GYPSUM BOARD CEILING SEE DETAIL THIS SHEET

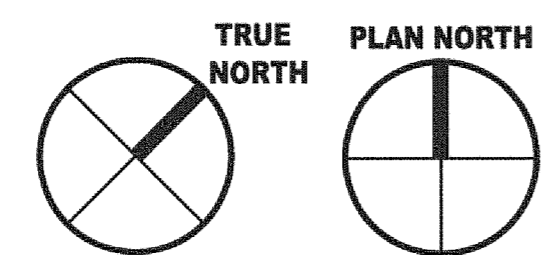
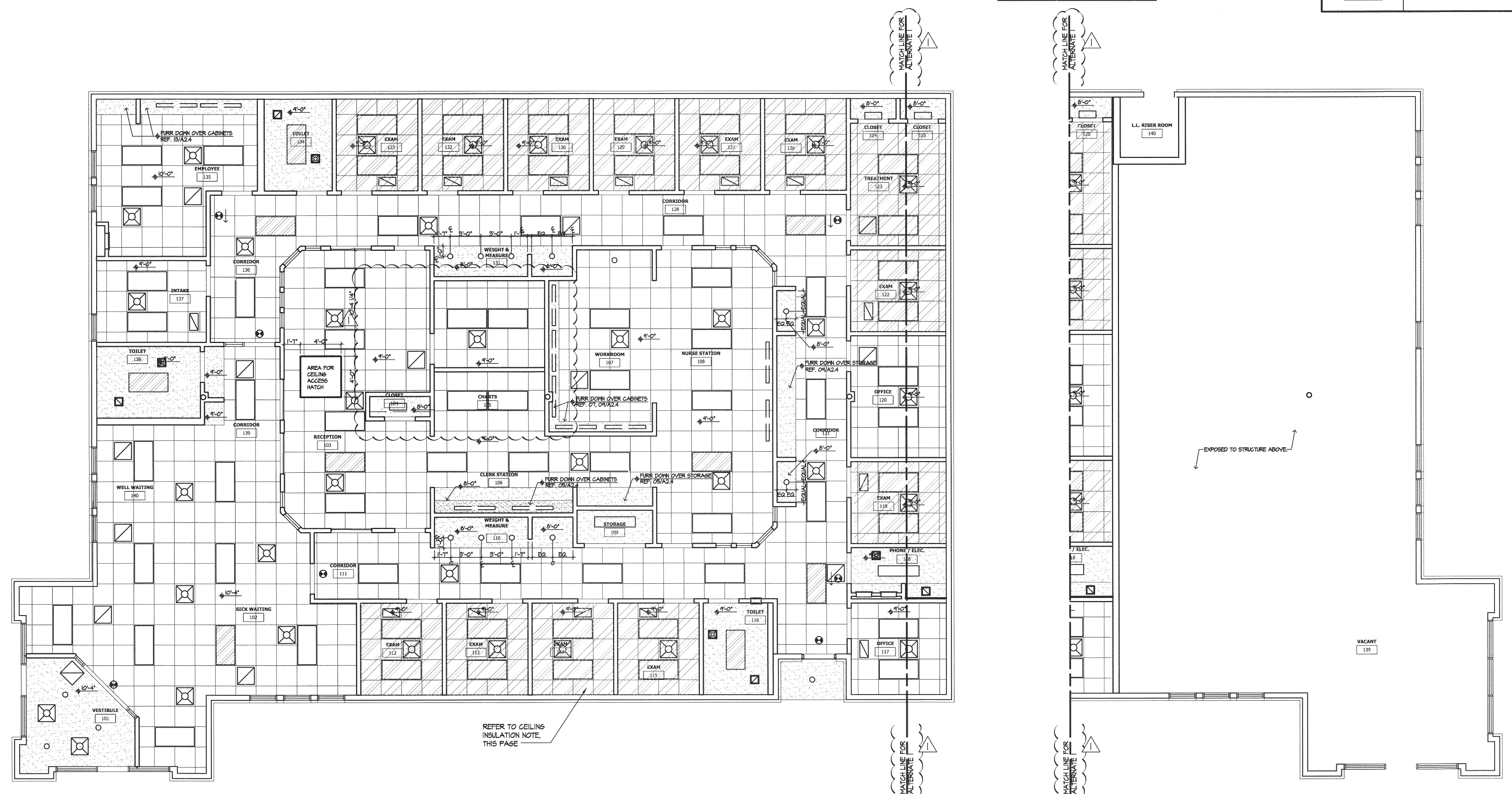

1 REFLECTED CEILING PLAN
SCALE: 3/16" = 1'-0"

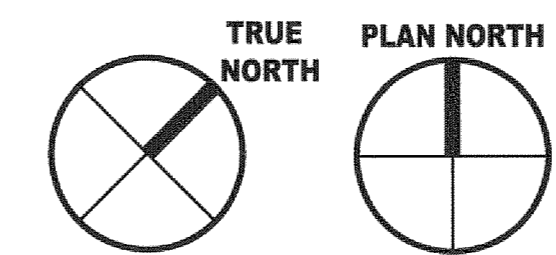

2 ALTERNATE 1 REFLECTED CEILING PLAN
SCALE: 3/16" = 1'-0"

OWNER REVISIONS
04-30-09
DATE
NO.
CONTRACTOR SHALL VERIFY ALL DIMENSIONS AT THE JOB SITE AND NOTIFY THE ARCHITECTS OF ANY DIMENSIONAL ERRORS, OMISSIONS OR DISCREPANCIES BEFORE BEGINNING OR FABRICATING ANY WORK
DO NOT SCALE DRAWINGS

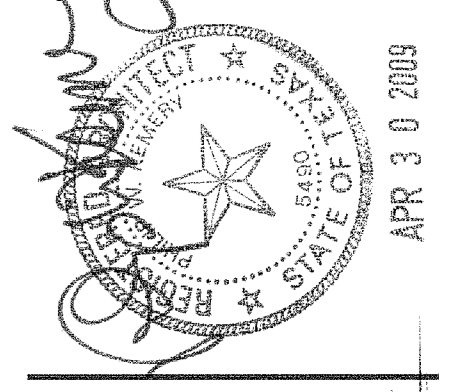

linear!
the architecture of Kemery Brundige and Young
8600 Freepoint pkwy. Ste. 310
Irving, TX 75063-2226
Phone: 972.979.9166
inbox@linear-architecture.com

**COOK CHILDREN'S
PRIMARY CARE CLINIC**
BURLESON, TX

JOB NUMBER
09.016

SHEET TITLE
**REFLECTED
CEILING
PLAN**
SHEET NUMBER

A2.1

DATE OF ORIGINAL ISSUE
© MARCH 16, 2009