

CEILING NOTE:
ALL CEILING HEIGHTS @ 9'-0" UNLESS NOTED OTHERWISE

RECESSED FIXTURE NOTES:
1. G.C. TO PROVIDE "TENTING" AT ALL RECESSED CAN FIXTURES AS REQUIRED BY THE MANUFACTURER WRITTEN INSTRUCTIONS INSURING THAT NO INSULATION TOUCHES THE FIXTURES.
2. COORDINATE ALL RECESSED FIXTURES WITH EXISTING STRUCTURE

GYP. CEILING FINISH NOTE:
ALL GYP. BOARD CEILING PAINTED PT-1, U.N.O. VERIFY W/ OWNER

CEILING INSULATION NOTE:
G.C. TO INSTALL 3 1/2" SOUND BATT INSULATION IN CEILING AT AREA SHOWN HATCHED

CEILING LEGEND	
⊙	EXIT SIGN
○	8" RECESSED COMPACT FLOURESCENT FIXTURE
▭	1'x4' FLUORESCENT FIXTURE
◻	2'x2' FLUORESCENT FIXTURE
▭	2'x4' FLUORESCENT FIXTURE
▨	EMERGENCY LIGHTS W/ BATTERY PACK
⊓	2'x4' UNDER CABINET FLOURESCENT LIGHT STRIP W/ LENS COVER
◻	SUSPENDED ACOUSTICAL TILE CEILING
◻	NOTE: ALL CEILING TILE TO BE TEASULAR
▨	GYP. BOARD CEILING SEE DETAIL THIS SHEET

CONTRACTOR SHALL VERIFY ALL DIMENSIONS AT THE JOB SITE AND NOTIFY THE ARCHITECTS OF ANY DIMENSIONAL ERRORS, OMISSIONS OR DISCREPANCIES BEFORE BEGINNING OR FABRICATING ANY WORK
DO NOT SCALE DRAWINGS

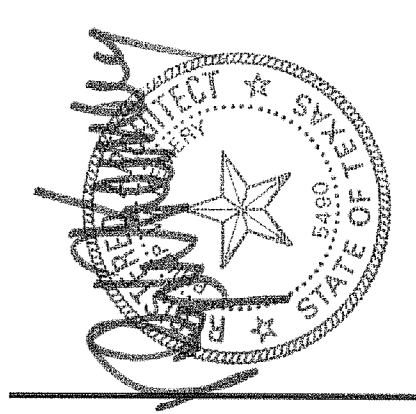

linear!
the architecture of Kemery Brundige and Young
8600 Freepoint pkwy. Ste. 310
Irving, TX 75063
Phone: 972.925.9226
Fax: 972.925.9061
info@linear-architecture.com

**COOK CHILDREN'S
PRIMARY CARE CLINIC**
BURLESON, TX

JOB NUMBER
09.016

SHEET TITLE
**REFLECTED
CEILING
PLAN**

SHEET NUMBER
A2.1

DATE OF ORIGINAL ISSUE
© MARCH 16, 2008

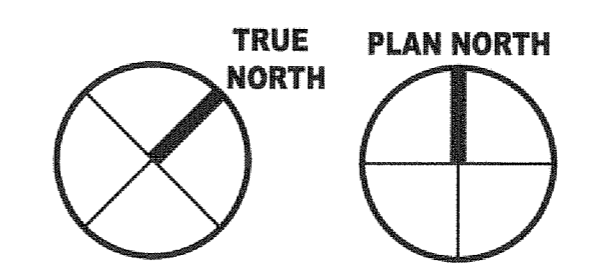
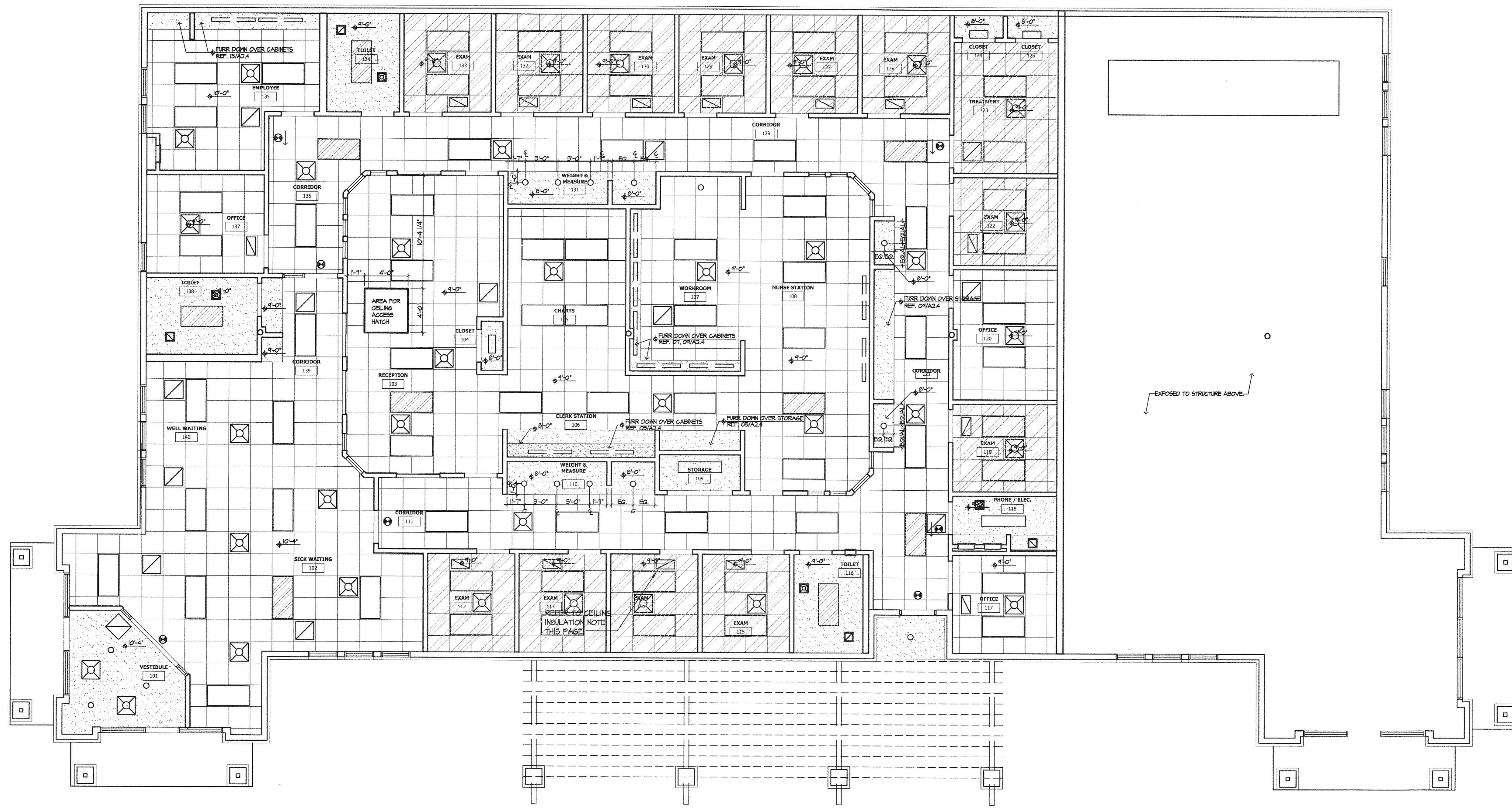

1 REFLECTED CEILING PLAN
SCALE: 3/16" = 1'-0"