

FINISH NOTE:

- ALL MILLWORK TO BE [PLAM-1] EXCEPT FOR COUNTERTOP WHICH IS TO BE [PLAM-2]
- RUBBER COVERED BASE [RBC-1] THROUGHOUT
- ALL WALLS TO BE PAINTED U.N.O.

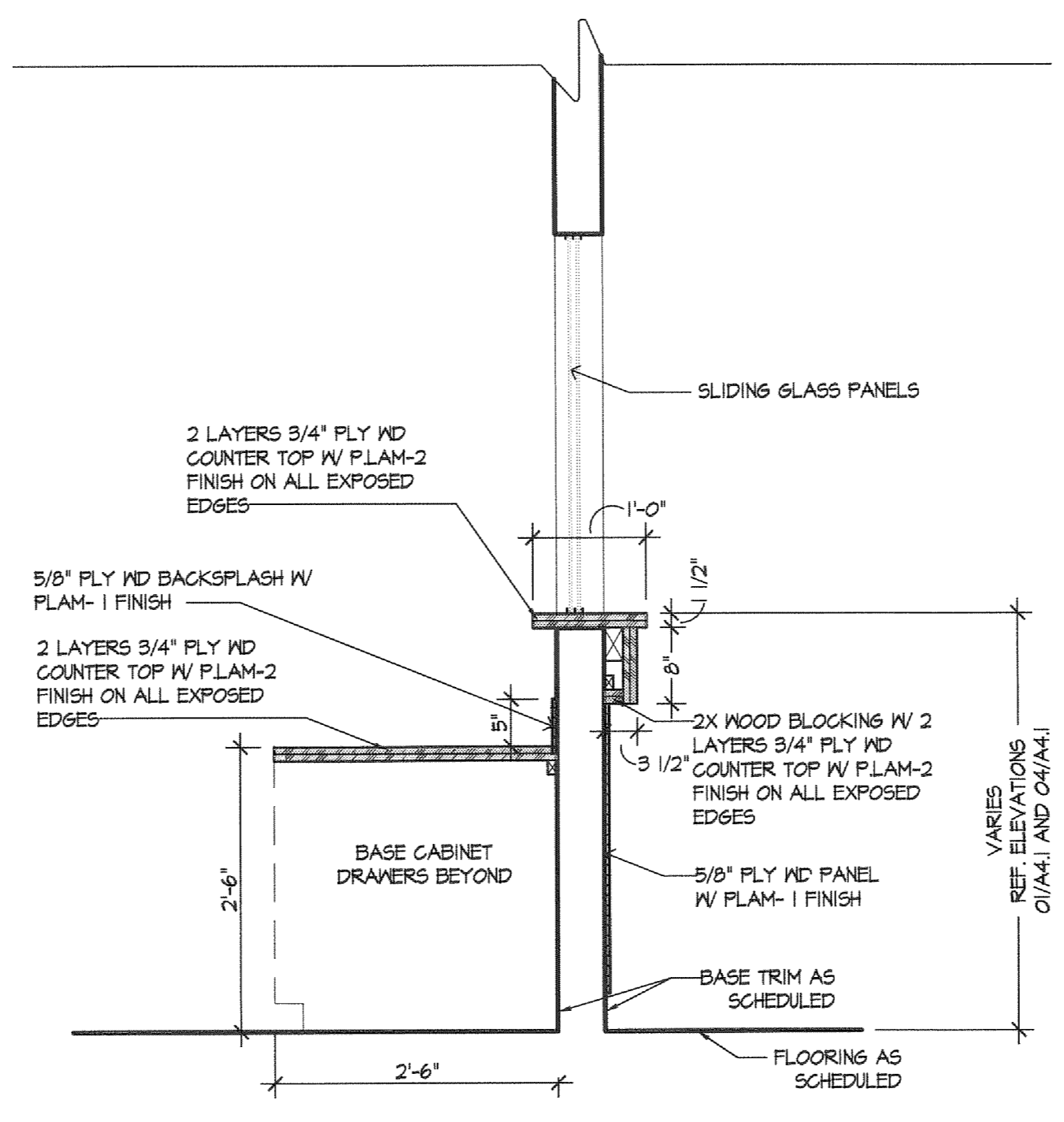

CONTRACTOR SHALL VERIFY ALL DIMENSIONS AT THE JOB SITE AND NOTIFY THE ARCHITECTS OF ANY DIMENSIONAL ERRORS, OMISSIONS OR DISCREPANCIES BEFORE BEGINNING OR FABRICATING ANY WORK
DO NOT SCALE DRAWINGS

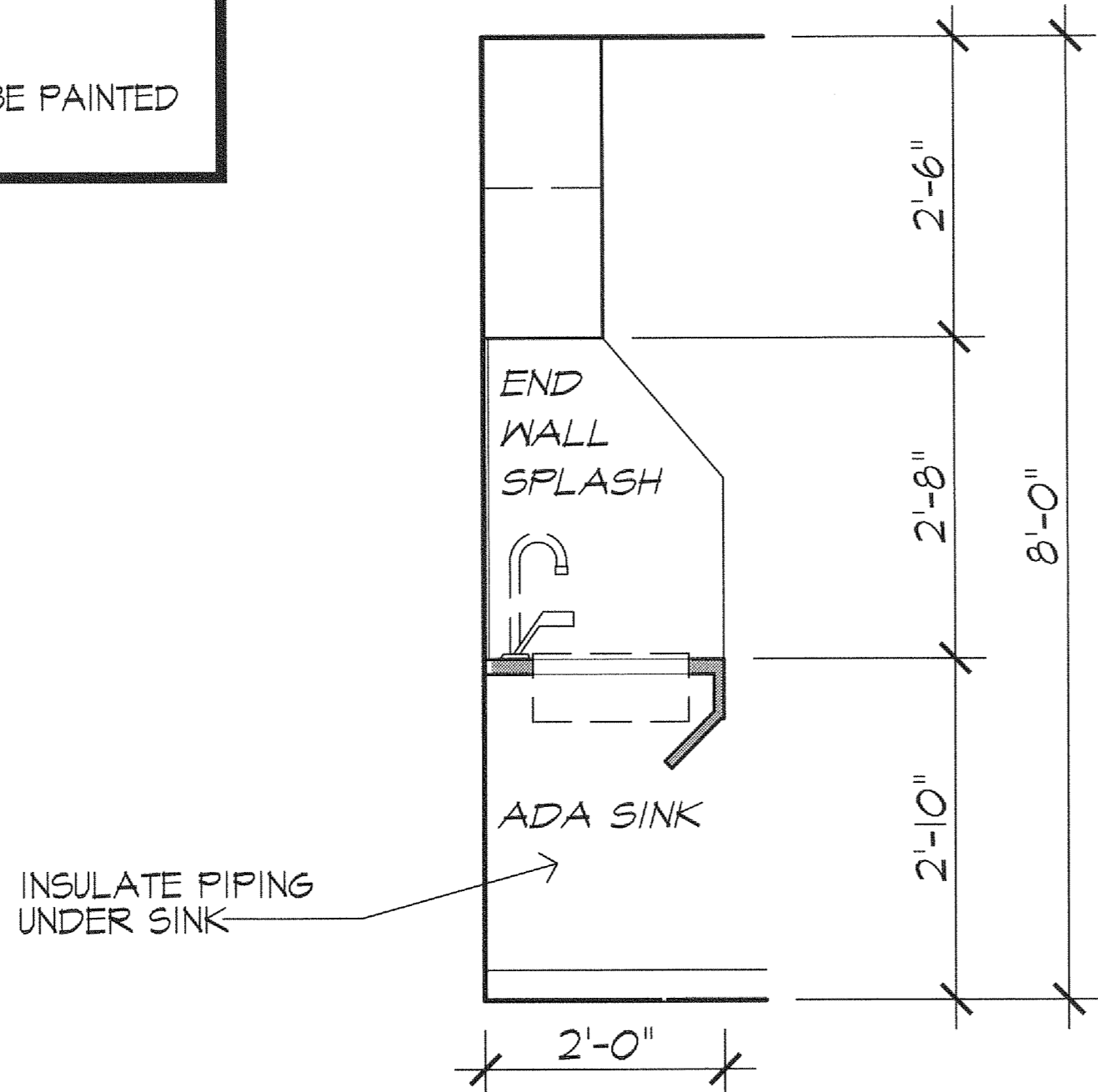
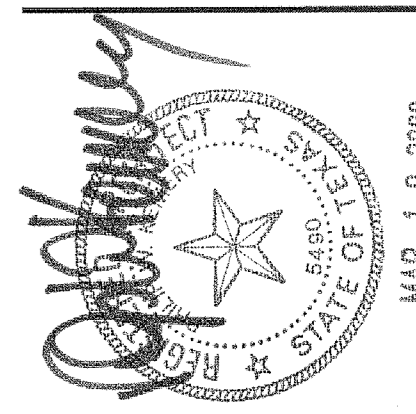

linear!
the architecture of Kemery Brundage and Young
8600 Freepoint pkwy. Ste. 310
Irving, TX 75068-2226
Phone: 972.929.3081
Fax: 972.929.3081
inbox@linear-architecture.com

**COOK CHILDREN'S
PRIMARY CARE CLINIC**
BURLESON, TX

JOB NUMBER
09.016

SHEET TITLE
**INTERIOR
ELEVATIONS**

SHEET NUMBER
A6.1

DATE OF ORIGINAL ISSUE
© MARCH 16, 2009

NO. | DATE | REVISIONS | BY