

**FINISH NOTE:**

- ALL MILLWORK TO BE [FLAM-1] EXCEPT FOR COUNTERTOP WHICH IS TO BE [FLAM-2]
- RUBBER COVERED BASE [RBC-1] THROUGHOUT
- ALL WALLS TO BE PAINTED U.N.O.

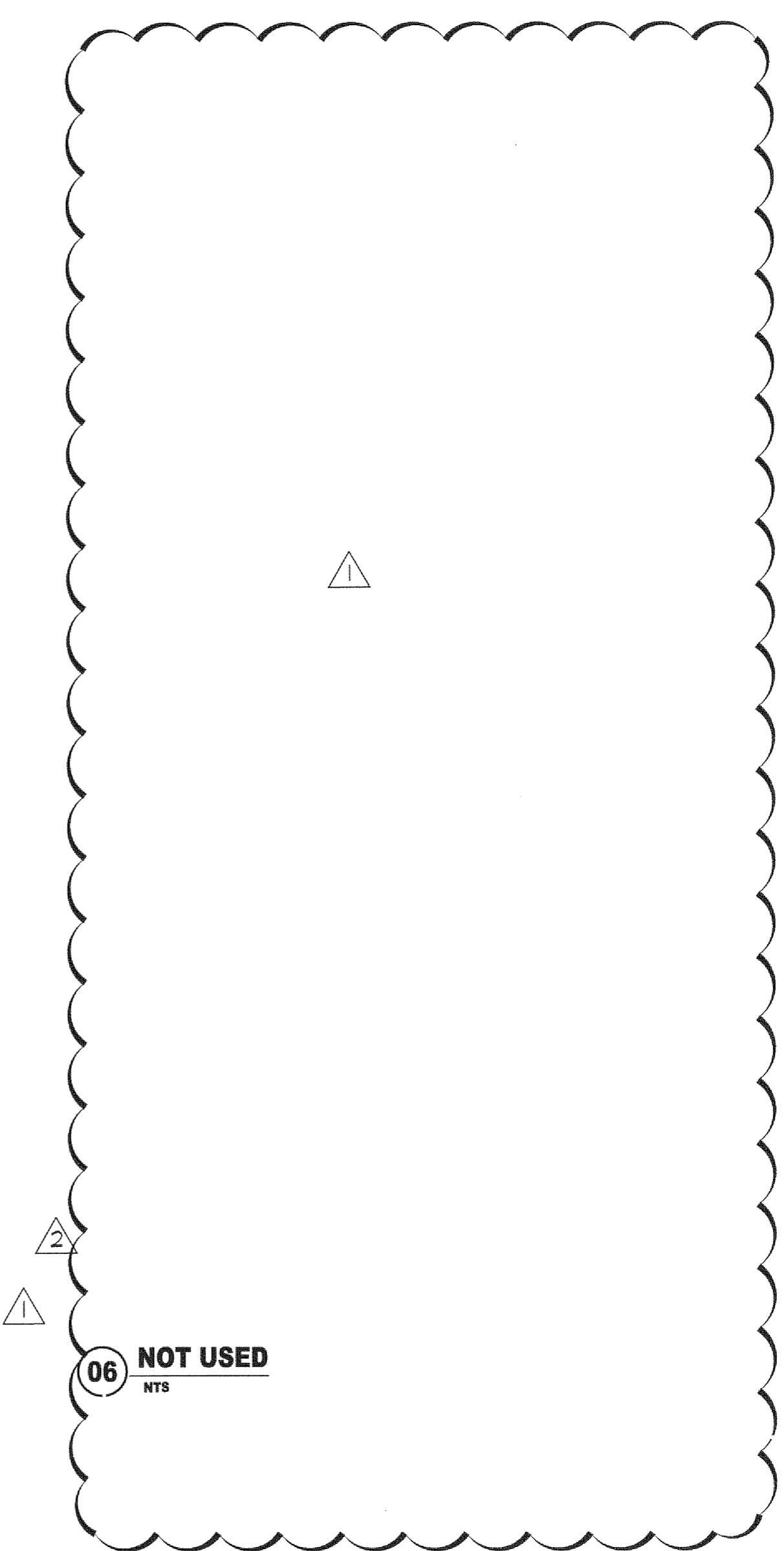
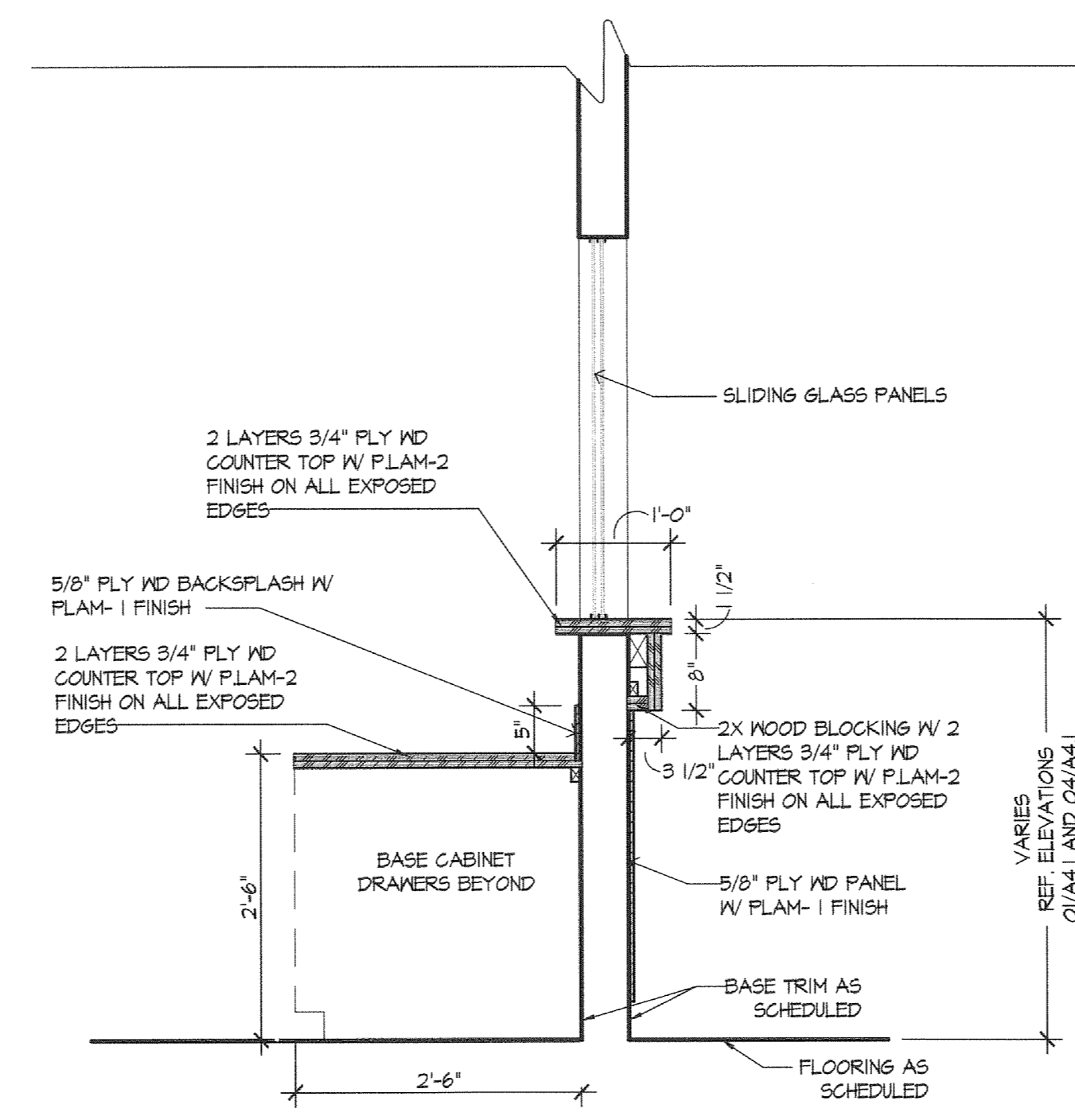
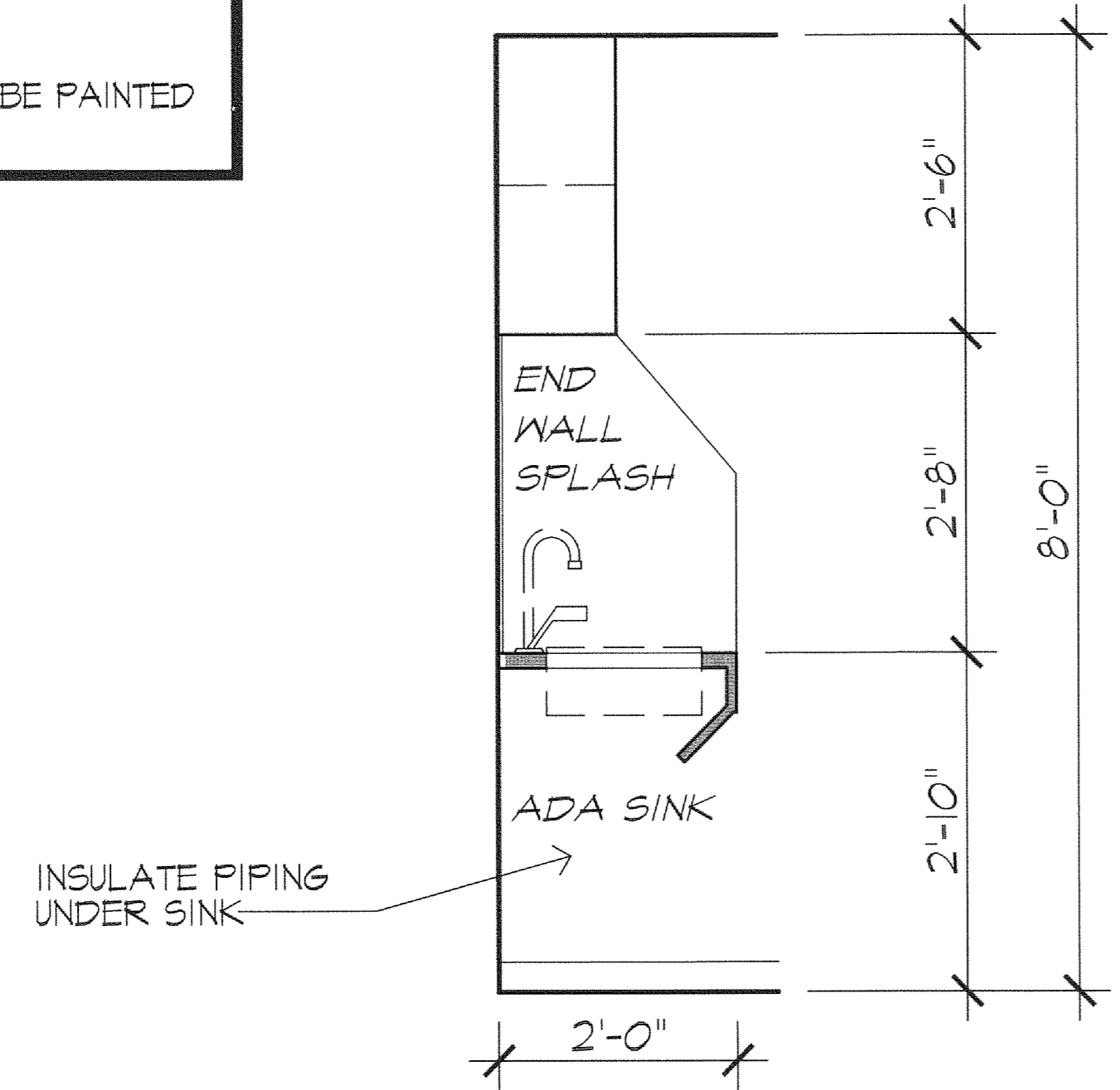

OWNER REVISIONS	OWNER REVISIONS	DATE	BY
01-24-08	02-27-08		
1	2		

CONTRACTOR SHALL VERIFY ALL DIMENSIONS AT THE JOB SITE AND NOTIFY THE ARCHITECTS OF ANY DIMENSIONAL ERRORS, OMISSIONS OR DISCREPANCIES BEFORE BEGINNING OR FABRICATING ANY WORK  
DO NOT SCALE DRAWINGS

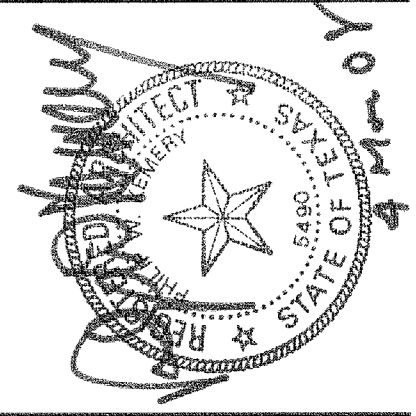

**linear!**  
the architecture of Kemery Brundige and Young  
5005 W Royal Lane Suite 144  
Ft. Worth, TX 76103  
Ph: 972.926.9226  
Fax: 972.926.9061  
inbox@linear-architecture.com

**COOK CHILDREN'S  
PRIMARY CARE CLINIC**  
FT. WORTH, TX

JOB NUMBER  
**07.210**

SHEET TITLE  
**INTERIOR  
& EXTERIOR  
ELEVATIONS**  
SHEET NUMBER

**A4.2**

DATE OF ORIGINAL ISSUE  
29 NOVEMBER 2007