Nerd Anthem

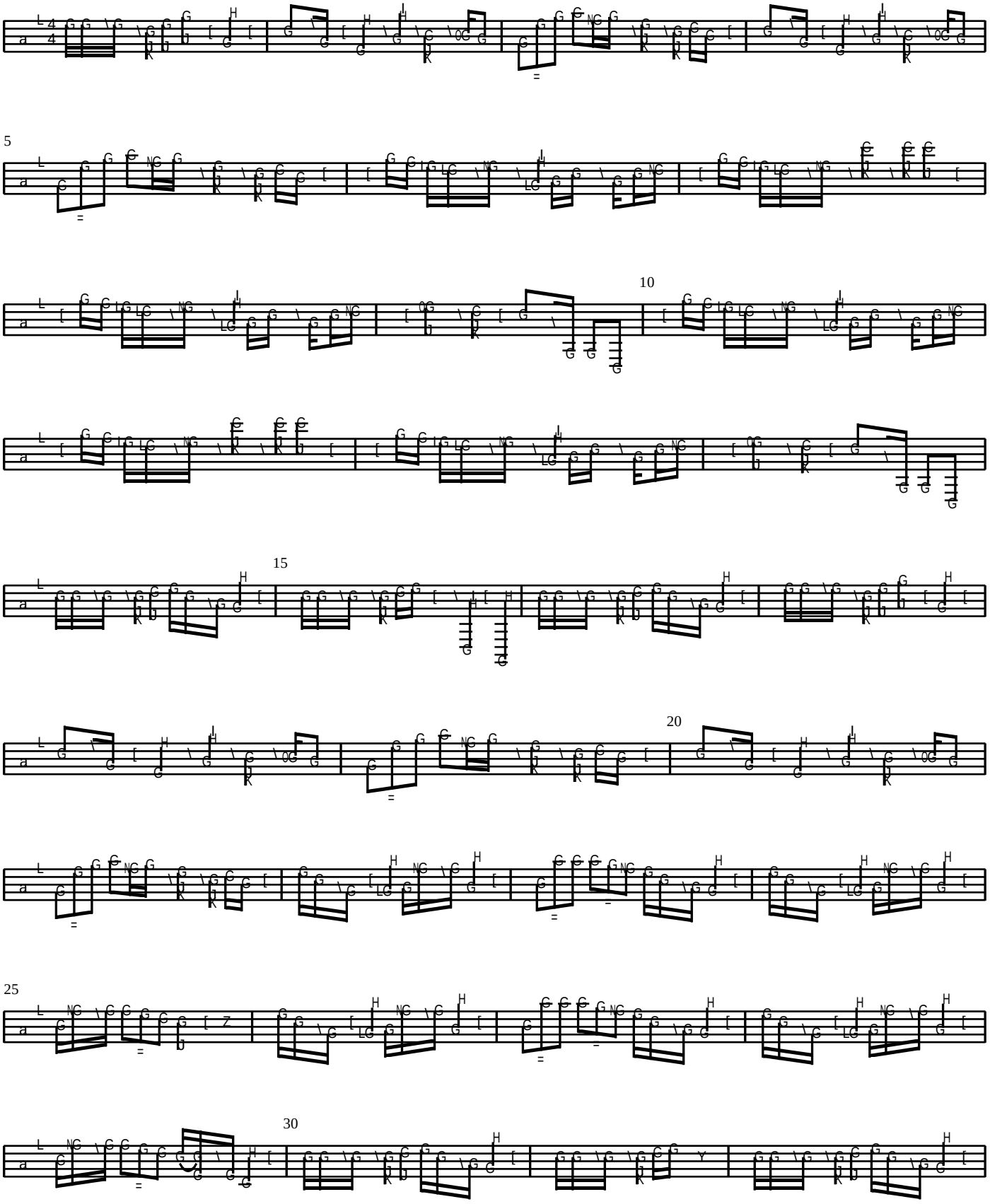

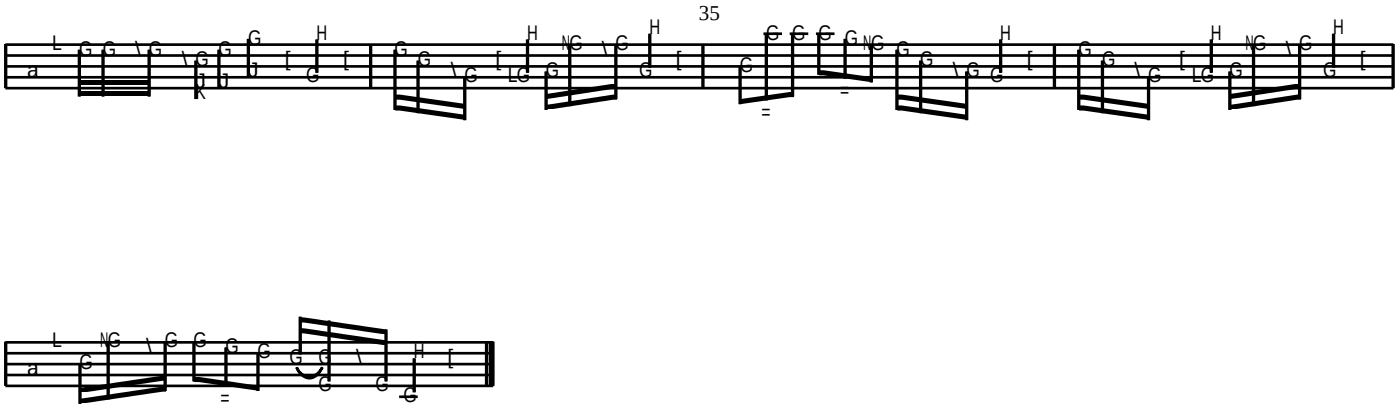
35