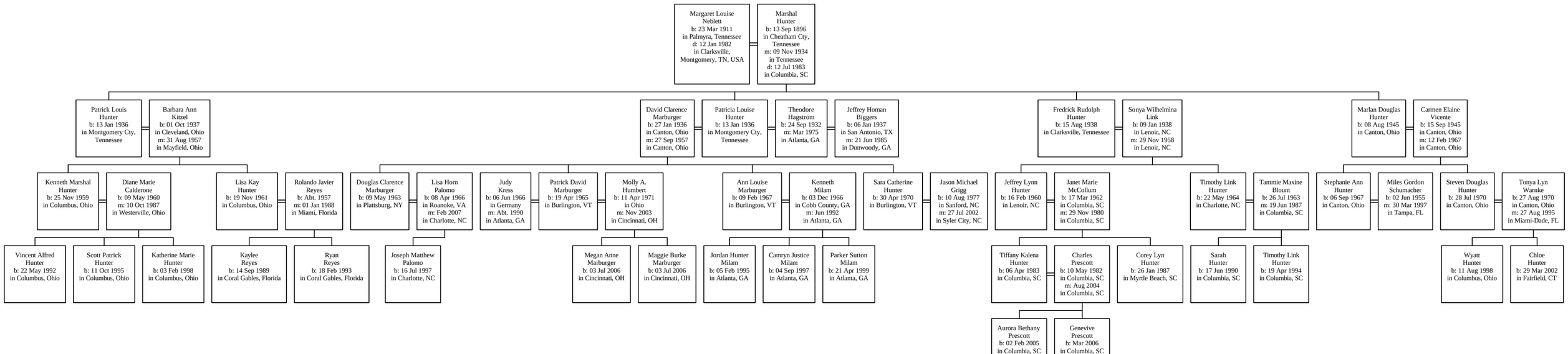Descendants of Margaret Louise Neblett