

SPSO/PIO
PISCO INTL

JEPPESEN
12 AUG 05 (13-1)

PISCO, PERU
VOR DME ARC 13 Rwy 22

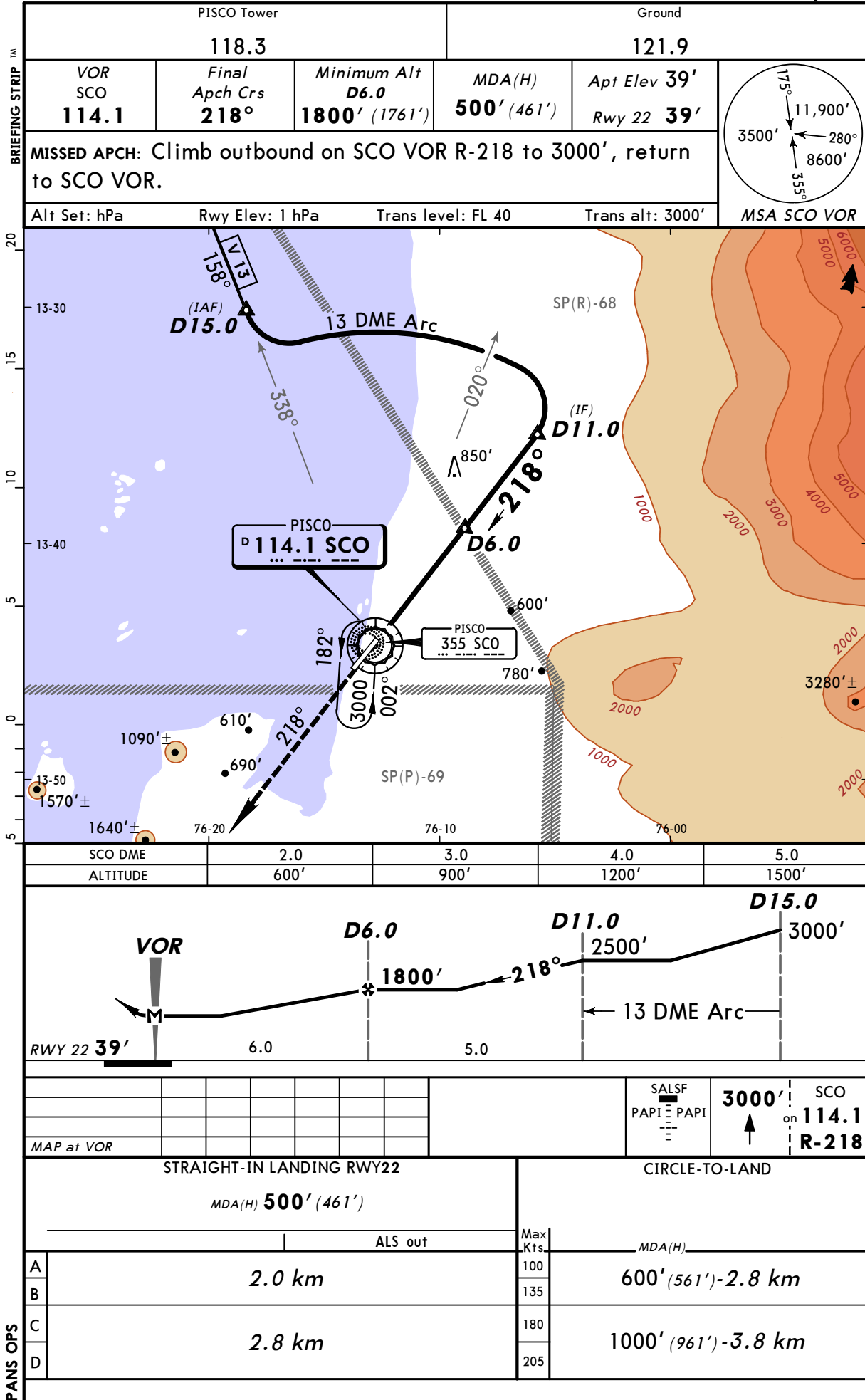

SPSO/PIO
PISCO INTL

JEPPesen

12 AUG 05 (13-2)

PISCO, PERU
VOR DME Rwy 22

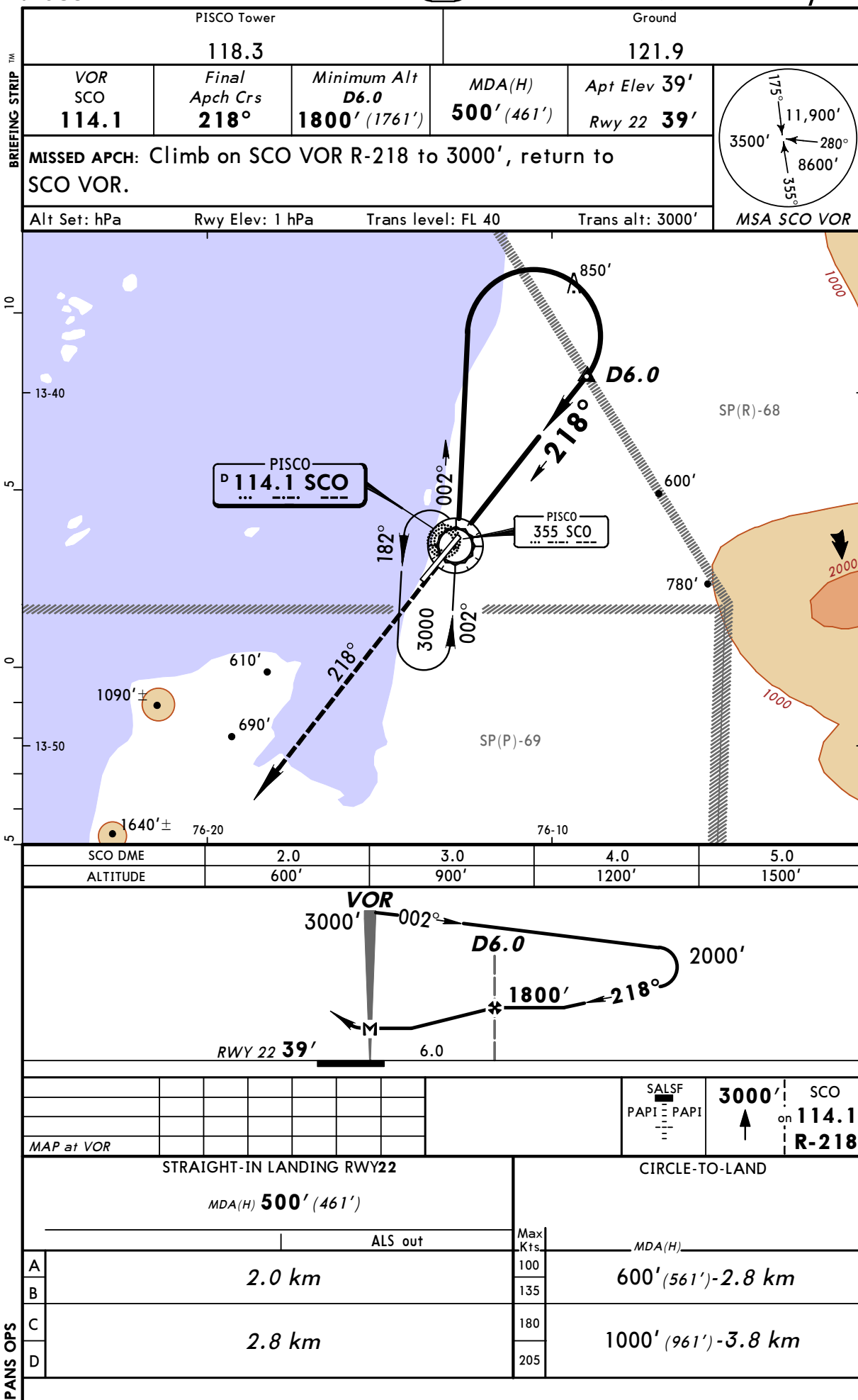

SPSO/PIO
PISCO INTL

JEPPESEN
12 AUG 05 (13-3)

PISCO, PERU
VOR

BRIEFING STRIP™

PISCO Tower 118.3			Ground 121.9		
VOR SCO 114.1	Final Apch Crs 150°	No FAF	MDA(H) Refer to Minimums	Apt Elev 39'	

MISSED APCH: Climb outbound on SCO VOR R-218 until reaching 3000', then turn RIGHT proceed to SCO VOR.

Alt Set: hPa	Apt Elev: 1 hPa	Trans level: FL 40	Trans alt: 3000'		
--------------	-----------------	--------------------	------------------	--	--

MSA SCO VOR

CAT A & B
2 Min

CAT C & D
2 Min 30 Sec

STRAIGHT-IN LANDING	CIRCLE-TO-LAND										
NA	<table border="1" style="width: 100%; border-collapse: collapse;"> <tr> <td style="width: 10%;">Max Kts.</td> <td style="width: 90%;">MDA(H)</td> </tr> <tr> <td style="text-align: center;">100</td> <td style="text-align: center;">600'(561')-2.8 km</td> </tr> <tr> <td style="text-align: center;">135</td> <td></td> </tr> <tr> <td style="text-align: center;">180</td> <td style="text-align: center;">1000'(961')-3.8 km</td> </tr> <tr> <td style="text-align: center;">205</td> <td></td> </tr> </table>	Max Kts.	MDA(H)	100	600'(561')-2.8 km	135		180	1000'(961')-3.8 km	205	
Max Kts.	MDA(H)										
100	600'(561')-2.8 km										
135											
180	1000'(961')-3.8 km										
205											

PANS OPS

	Lighting - Refer to Airport Chart	3000' ↑ on	SCO 114.1 R-218	RT	SCO 114.1
--	--	------------------	------------------------------	----	--------------

SPSO/PIO
PISCO INTL

JEPPESEN
12 AUG 05 (16-1)

PISCO, PERU
NDB Rwy 22

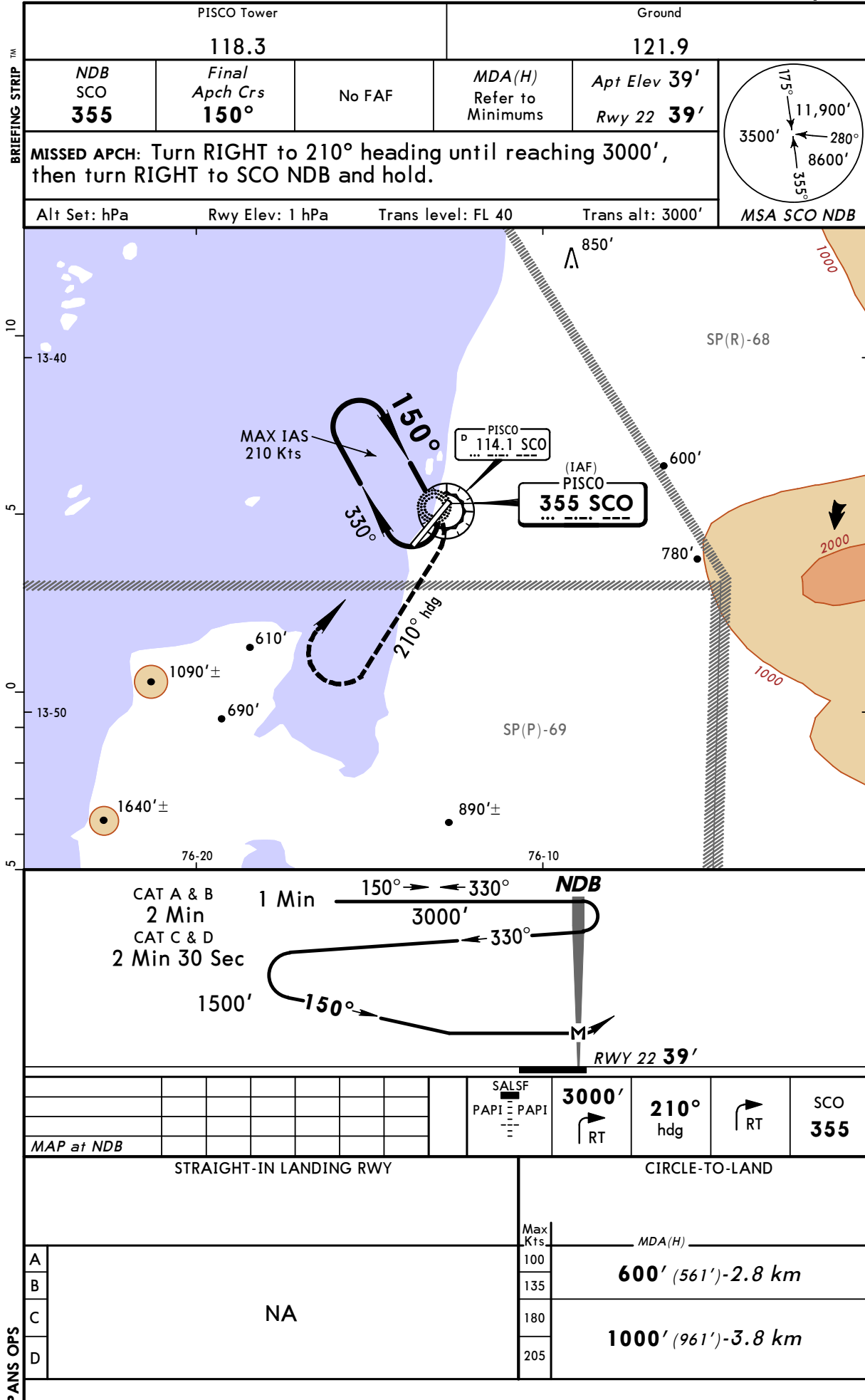

Notice: After 07/12/2006 0901Z this chart should not be used without first checking JeppView or NOTAMs.

SPSO/PIO
Apt Elev **39'**
S13 44.7 W076 13.2

JEPPESEN
12 AUG 05 **(13-1)**

PISCO, PERU
PISCO INTL

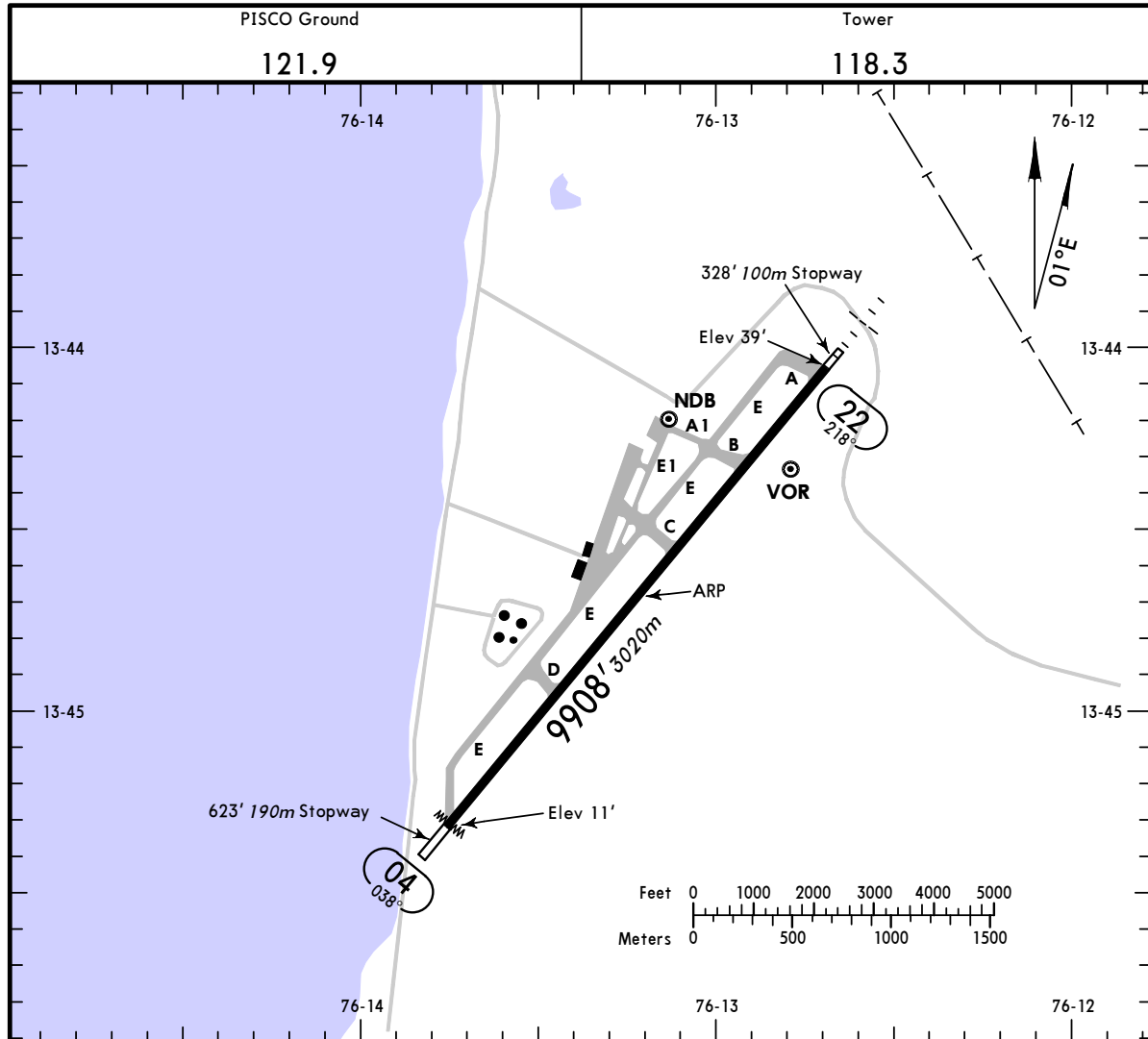

ADDITIONAL RUNWAY INFORMATION

RWY		USABLE LENGTHS		TAKE-OFF	WIDTH
		Threshold	Landing Beyond		
04	MIRL				148'
22	MIRL SALSF PAPI (angle 2.8°)				45m

TAKE-OFF

	AIR CARRIER (JAA)		AIR CARRIER (FAR 121)	
	LVP must be in Force All Rwys RCLM (Day only) or RL	All Rwys RCLM (Day only) or RL	All Rwys Adequate Vis Ref	
A			2 Eng	
B	250m	400m	3 & 4 Eng	
C				
D	300m			