

Directions to Germonds from Pelco

Take Palisades Parkway North to Exit 8 (Route 59 W). Take next exit (Route 304 N). Follow 304 N for approximately 1 mile to Bardonia Road. Turn right on Bardonia Road. Follow to end (Germonds Road). Turn left on Germonds Road. Germonds Park entrance approximately $\frac{1}{4}$ mile on left. Fields are all the way in the back.



Old Orangeburg Rd

Slight right at W Orangeburg Rd

Spencer Ct

Bunker Hill Rd

Brandywine Dr

Hunt Rd

Olympic Dr

Corporate

Head southeast on Corporate Dr toward Hog Rd

Turn left at Blaisdell Rd

Ramland Rd

© 2007 Europa Technologies

Image © 2007 New York GIS

© 2007 Navteq

Streaming 100%

Google

Eye alt 5956 ft



Stewart Ct

Clark Smith Dr

Garrigan Way

© 2005

Valley Forge Pl

Constitution Dr

Morristown Dr

Kerr Pl

Jones Pl

Minuteman Ct

Fort Lee Rutgers Rd E

Ditches Dr

Rutgers Rd W

Trenton Pl

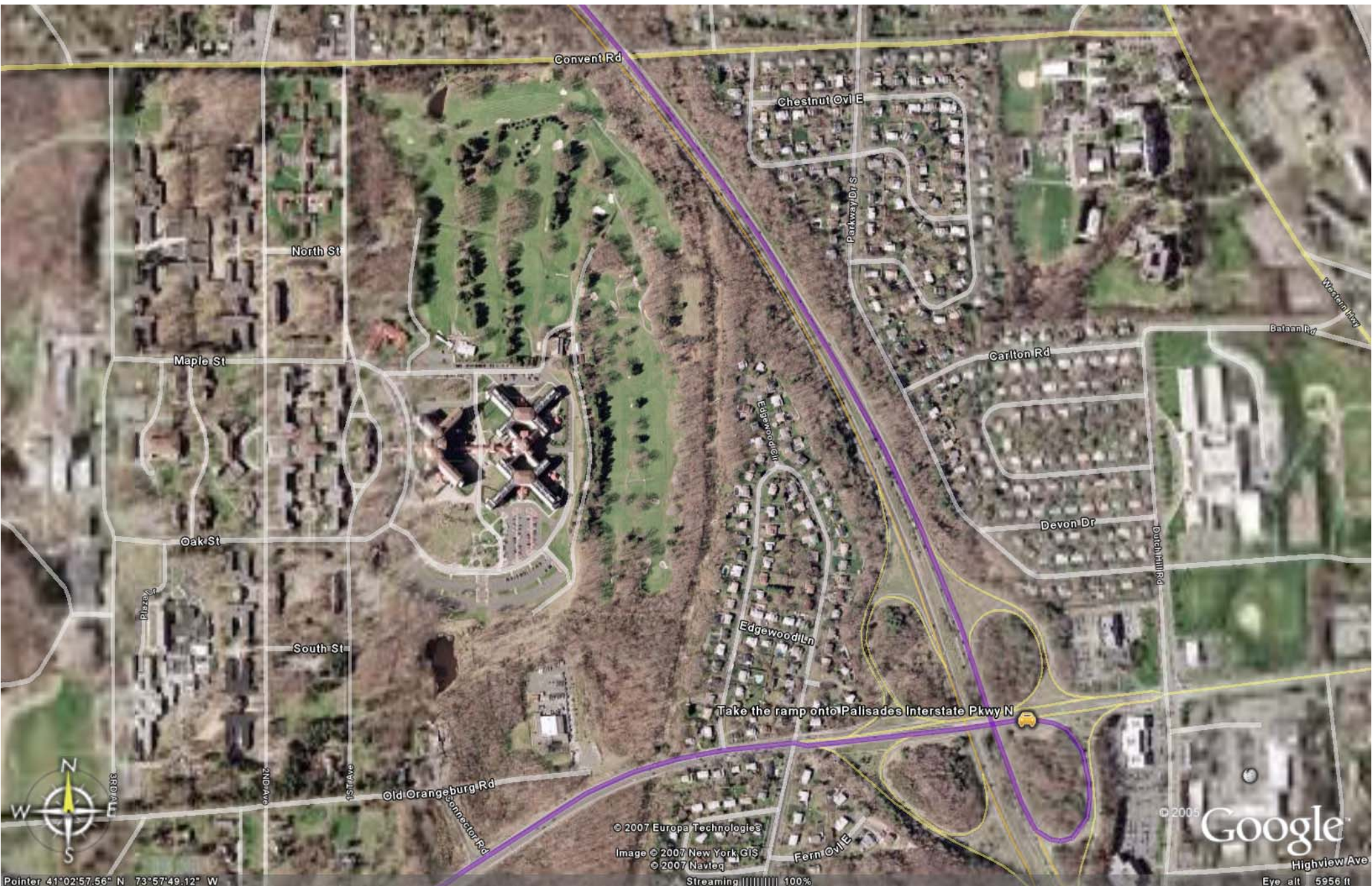

Convent Rd

Chestnut Ovle

North St

Parkway Dr S

Maple St

Carlton Rd

Oak St

Devon Dr

Plaza St

South St

Edgewood Ln

Take the ramp onto Palisades Interstate Pkwy N

Old Orangeburg Rd

© 2007 Europa Technologies

Image © 2007 New York GIS

© 2007 Navteq

© 2005

Google

Highview Ave

Eye alt 5956 ft

Streaming ||||| 100%

Fern Ovle

Connector Rd

2ND AVE

1ST AVE

3RD LN

Western Hwy

Bataan Rd

Durham Hill Rd

Pointer 41°02'57.56" N 73°57'49.12" W



Coallige St

Wilson St
Hunan Cir

Harding St

Riverside Ter

Cobble Pl

Buttonwood Pl

Swanwick Rd

Glenwood Dr

Darforest Ln

Tony Ln

Michael Dr

Levin Ln

Glenwood Dr

©2007 Europa Technologies
Image © 2007 New York GIS
© 2007 Navteq

Streaming 100%

Private Lovett Ct

Lt Crawford Wheeler Ct

Diane Dr

Regina Ct

Van Wyck Rd

John Kennedy Dr

Johnson Ln

Paul Pl

Green Hedge Ln

Theodore Roosevelt Dr

Regal St

Blauvelt Rd

Erie St W

Renie Ln

Blauvelt Rd

Regal St

Johnson Ln

Johnson Ln

Monstignor Blvd

Erie St W

Renie Ln

Blauvelt Rd

Regal St

Johnson Ln

Johnson Ln

Celle Ln

Burrows Ln

Colony Dr

Bluefields Ln

Buttercup Ln

Birchwood Rd

© 2005 Google
Washington DC

Eye alt 5956 ft

Pointer 41°03'39.74" N 73°58'21.91" W



Apple Ct

Peach St

Harold St

Plum Ct

Bridge Rd

Park Rd

Marycrest Rd

Townline Rd

Sherwood Ln

Camelot Way

Rolyn Hills Dr

Abbey Rd

5TH Ave



© 2007 Europa Technologies

Image © 2007 New York GIS

© 2007 Navteq

© 2005

Google

Van Winkle

Pointer 41°04'21.83" N 73°58'55.48" W

Streaming ||||| 100%

Eye alt 5956 ft



304



Pointer: 41°05'03.17" N 73°59'16.79" W

©2007 Europa Technologies

Image ©2007 New York GIS

©2007 Navteq

Streaming 100%

© 2005

Google

Eye alt 5956 ft

Pittsford Way
Jockey Hollow Dr
Clover Dr
Catawba Dr
Seven Oaks Ln
Kirchner Dr
Scales Dr
Short St
Argow Pl
Fairfield Ter
E Townline Rd
Lath Ln
Rochester Pl
Rose Rd
Argow Ct
East St
Graphic Ct
Continental Dr
Richard Dr
Jill Dr
Elrod Dr
Sophia Dr
VanHouten Flds
Wilsden Pl W
Sanborn St
Hartshorn Ln
Washington Ct



Pointer 41°05'43.09" N 73°59'39.09" W

© 2007 Europa Technologies

Image © 2007 New York GIS

© 2007 Navteq

Streaming ||||| 100%

© 2005

Google

Eye alt 5956 ft

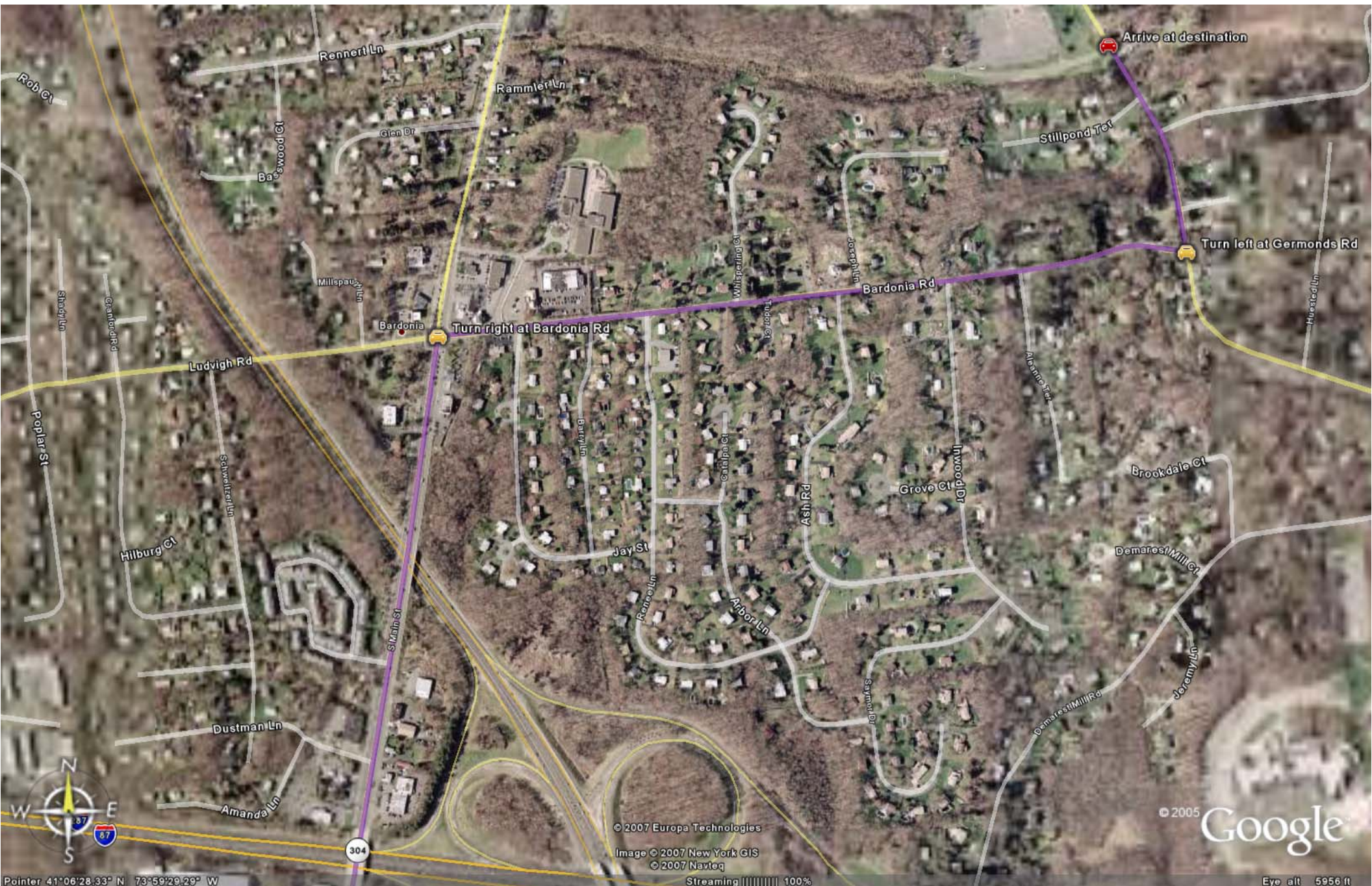

Rob Ct

Rennert Ln

Rammer Ln

Arrive at destination

Shady Ln

Glen Dr

Stillpond Ter

Basswood Ct

Millsport Ln

Turn left at Germonds Rd

Bardonia

Turn right at Bardonia Rd

Bardonia Rd

Ludvigh Rd

Whispering Ct

Poplar St

Barry Ln

Hilburg Ct

Schweitzer Ln

Catalpa Ct

Grove Ct

St Main St

Jay St

Ash Rd

Brookdale Ct

Renee Ln

Arbor Ln

Demarest Mill Ct

Dustman Ln

Sayman Dr

Jeremy Ln

Amanda Ln

Demarest Mill Rd



© 2007 Europa Technologies

© 2005 Google

Image © 2007 New York GIS
© 2007 Navteq

Streaming ||||| 100%

Pointer: 41°06'28.33" N 73°59'29.29" W

Eye alt 5956 ft



Pointer 41°06'52.69" N 73°59'16.22" W

© 2007 Europa Technologies

Image © 2007 New York GIS

© 2007 Navteq

Streaming [|||||] 100%

© 2005

Google

Eye alt 2832 ft