



Start address: **41.034046, -73.980774**
+41° 2' 2.57", -73° 58' 50.79"
 End address: **41.086626, -74.006647**
+41° 5' 11.85", -74° 0' 23.93"
 Distance: **6.8 mi (about 13 mins)**



1.	Head southeast from Corporate Dr - go 0.2 mi
2.	Turn left at Blaisdell Rd - go 0.6 mi
3.	Bear right at W Orangeburg Rd - go 1.0 mi
4.	Bear right into the Palisades Interstate Parkway North entry ramp - go 0.2 mi
5.	Merge into Palisades Interstate Pky N - go 2.9 mi
6.	Take exit 7 to Town Line Rd/Nanuet - go 0.2 mi
7.	Take the Townline Rd exit 7 - go 234 ft
8.	Bear right at Townline Rd - go 0.3 mi
9.	Continue on E Townline Rd - go 0.7 mi
10.	Turn right at Blauvelt Rd - go 0.6 mi

These directions are for planning purposes only. You may find that construction projects, traffic, or other events may cause road conditions to differ from the map results.

Map data ©2006 NAVTEQ™



Bear right at W Orangeburg Rd

Spencer Ct

Bunker Hill Rd

Rutgers Rd W

Hunt Rd

Rutgers Rd E

Blaisdell Rd

Trenton Pl

Brandywine Dr

Head southeast from Corporate Dr Pelco - Start Point

Turn left at Blaisdell Rd

Ramland Rd

Constitution Dr



© 2006 Europa Technologies

Image © 2006 New York GIS
© 2006 Navteq

© 2005 Google

Pointer 41°02'12.94" N 73°58'39.27" W

Streaming ||||| 100%

Eye alt 4291 ft

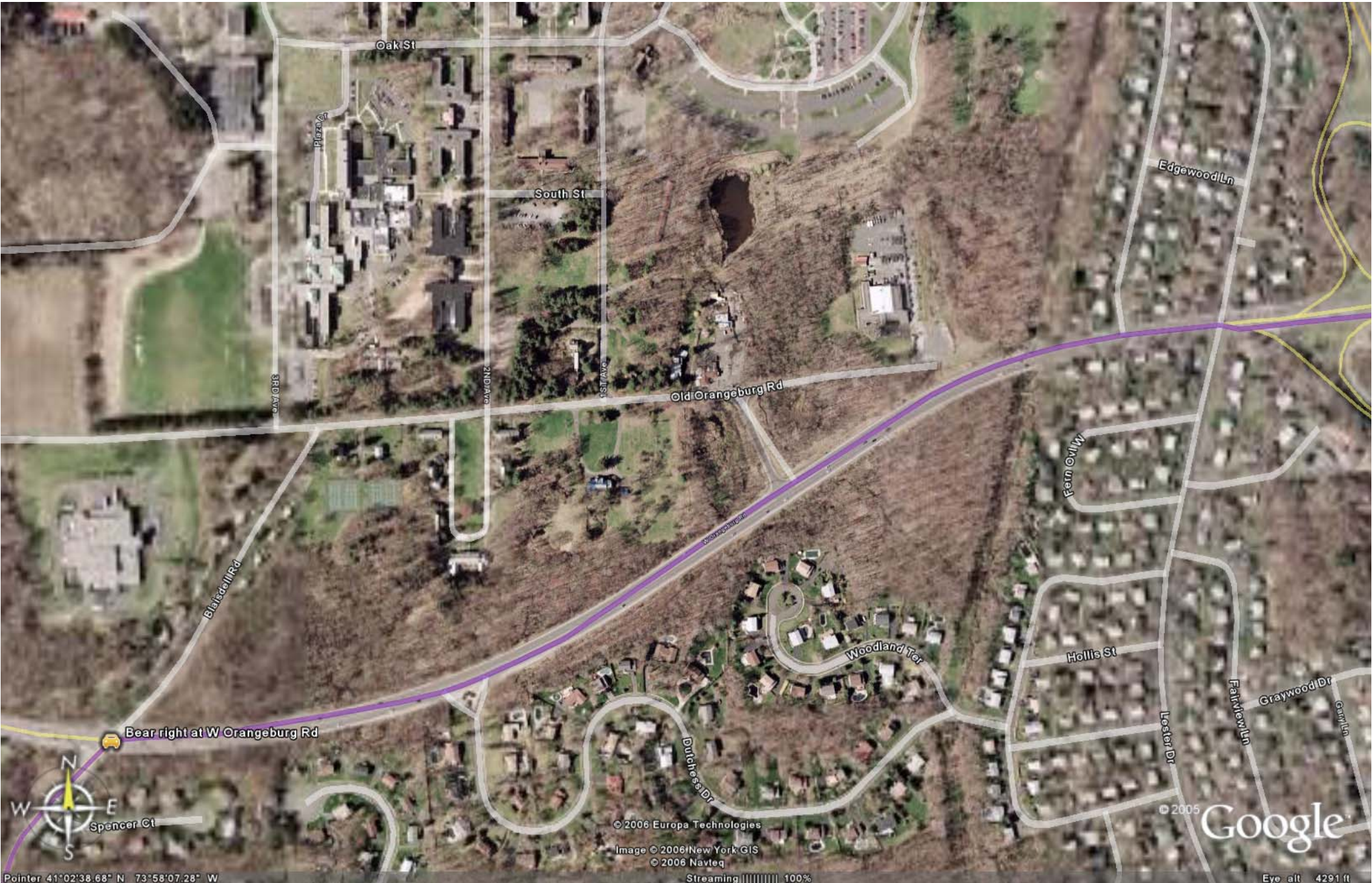

Oak St

South St

Edgewood Ln

Old Orangeburg Rd

Blaisdell Rd

Fernhill W

Woodland Ter

Holls St

Bear right at W Orangeburg Rd

Duchess Dr

Falken Ln

Graywood Dr

© 2005

Google



© 2006 Europa Technologies

Image © 2006 New York GIS

© 2006 Navteq

Streaming [|||||] 100%

Eye alt 4291 ft

Pointer 41°02'38.68" N 73°58'07.28" W



Larkin Ln

Glenwood Dr

Dorfuss Ln

Van Wyck Rd

John P. Kennedy Dr

Johnson Ln

Elmhurst Ct

North St

Blauvelt Rd

Gloucester St

Regal St

Theodore Roosevelt Dr

Ashwood Dr

Birchwood Rd

Moehring Dr

Convent Rd

Hoffman Ln

Parkway Dr N

Chestnut Oval E

Cypress Ln E

Parkway Dr S

© 2006 Europa Technologies

Image © 2006 New York GIS

© 2006 Navteq

© 2005

Google

Pointer 41°03'22.13" N 73°58'03.31" W

Streaming ||||| 100%

Eye alt 4291 ft



Starbucktown Rd

Private Lovett Ct

Pauli Pl

L1 Crawford Wheeler Ct

Wilson St

Truman Ct

Diane Dr

Harding St

Regina Ct

Van Wyck Rd



Blauvelt Rd

© 2006 Europa Technologies

Image © 2006 New York GIS

© 2006 Navteq

© 2005

Google

Streaming 100%

Eye alt 4291 ft

Pointer 41°03'52.18" N 73°58'39.98" W



Peach St

Bridge Rd

Marycrest Rd

Hogan Ln

Neill Ln

Allinover Dr

Camelot Way

Rolyn Hills Dr

Abbey Rd

Sticktown Rd

57th Ave

Ple Dorothy Ct



© 2006 Europa Technologies

Image © 2006 New York GIS
© 2006 Navteq

© 2005 Google

Pointer 41°04'22.29" N 73°58'56.29" W

Streaming ||||| 100%

Eye alt 4291 ft

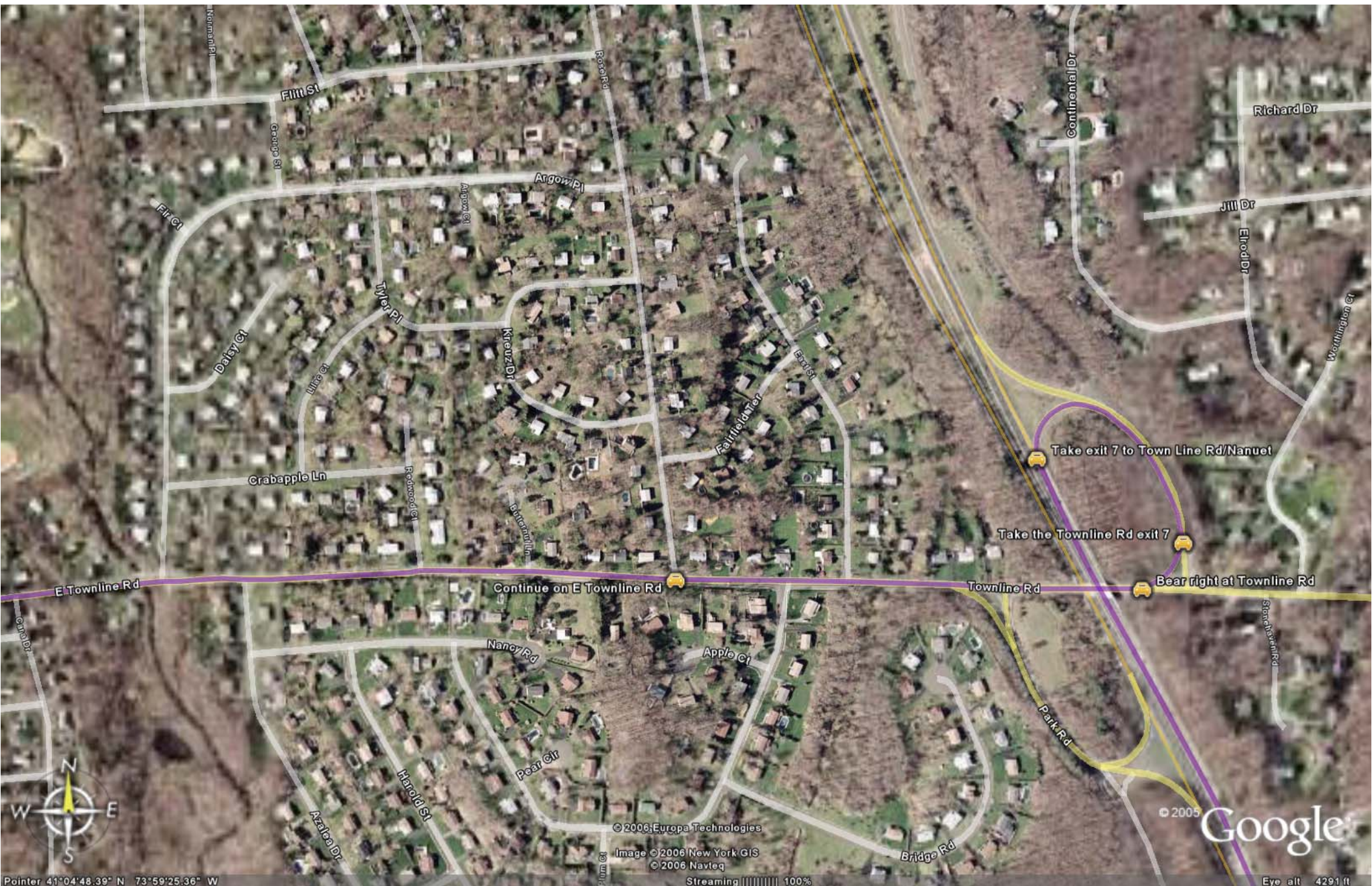

Pointer 41°04'48.39" N 73°59'25.36" W

© 2006 Europa Technologies
Image © 2006 New York GIS
© 2006 Navteq

Streaming [|||||] 100%

© 2005 Google

Eye alt 4291 ft



Arrive at: $+41^{\circ} 4' 58.22''$, $-74^{\circ} 0' 1.58''$ Lake Nauet

Turn right at Lake Nauet Dr

Turn right at Blauvelt Rd

Townline

E Townline Rd



© 2006 Europa Technologies

Image © 2006 New York GIS

© 2006 Navteq

Summit PI Streaming 100%

© 2006 Navteq

Google

Pointer $41^{\circ} 04' 51.44''$ N $74^{\circ} 00' 01.89''$ W

Eye alt 3580 ft



Lorain Ct

Elks Dr

304

Turn right at Lake Nanuet Dr

Blauvelt Rd

Arrive at: +41° 4' 58.22", -74° 0' 1.58" Lake Nanuet



© 2006 Europa Technologies

Image © 2006 New York GIS
© 2006 Navteq

© 2005 Google™

Pointer: 41°04'57.22" N 74°00'03.30" W

Streaming ||||| 100%

Eye alt 1765 ft