

Robert de Visée

# Suite in d

'LIVRE DE PIÈCES POUR LA GUITTARRE' (1686)

Transkription von

Thomas Königs

Sämtliche Fingersätze und Zeichen sind internationaler Standard. Die Erklärung der folgenden Zeichen mag für den Spieler von Nutzen sein:

All fingerings and indications confirm with international standards. Explanation of the following signs may be useful:

"Kipp - *barré*", d. h. der erste Finger geht in *barré* - Stellung, greift die erste Saite mit dem Fingeransatz, ragt aber in die Luft, so dass fast alle anderen Saiten leer gespielt werden können. Sinnvoll ist diese Technik vor allem als *barré* - Vorbereitung, bzw. kurz danach.

"Hinge - *barré*", first finger forms the *barré* pressing the first string leaving the first finger in the air so that most of the open strings can be played. This technique should be used especially in preparation for a *barré* or immediately after one.

Bindung - erzeugt durch die linke Hand.

LH - hammer on or pull off.

Flageolettöne werden mit viereckigen Notenköpfen in der richtigen Tonhöhe angezeigt.

Harmonics are shown by a diamond shaped note-head at their true pitch.

(5)

Bundangabe.

Fret indication.

# Suite in d

'LIVRE DE PIÈCES POUR LA GUITTARRE' (1686)

Transkription  
von Thomas Königs (1996/97)

Robert de Visée

## Prélude

4 1 4 4

$\frac{1}{2}$ CII tr 3 2121 2 141 4 4141 tr

$\frac{1}{2}$ CII tr p 4 3 tr

4242 tr p m 2 tr

2 tr

## Allemande

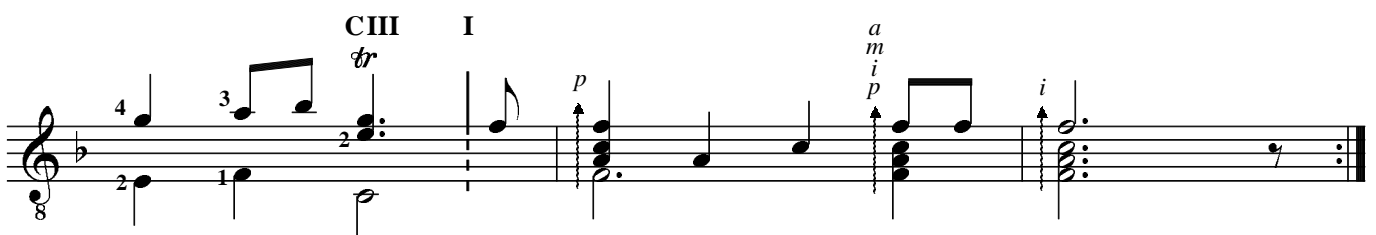
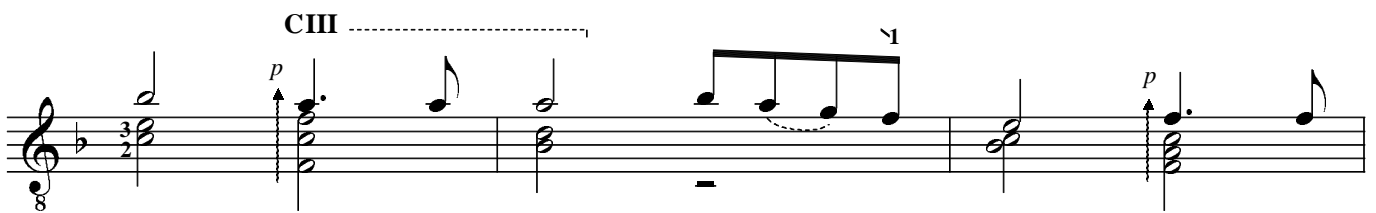
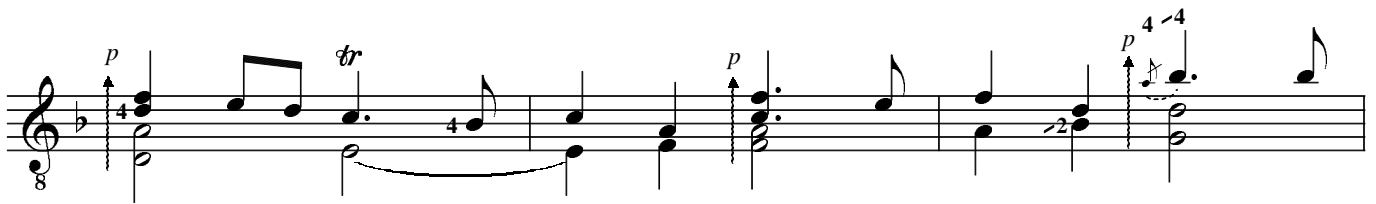
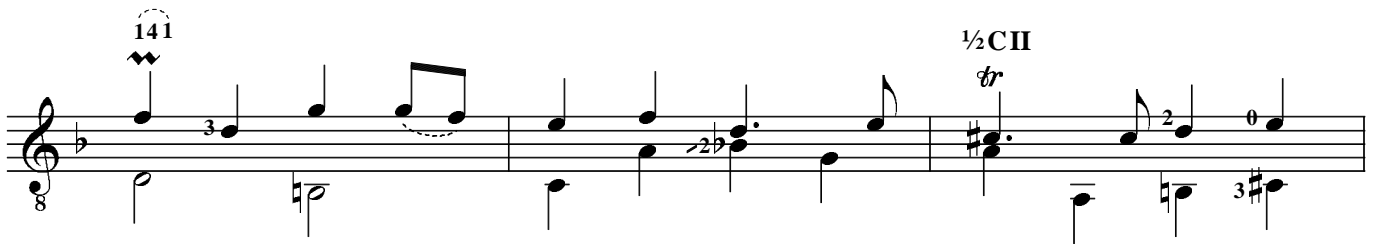
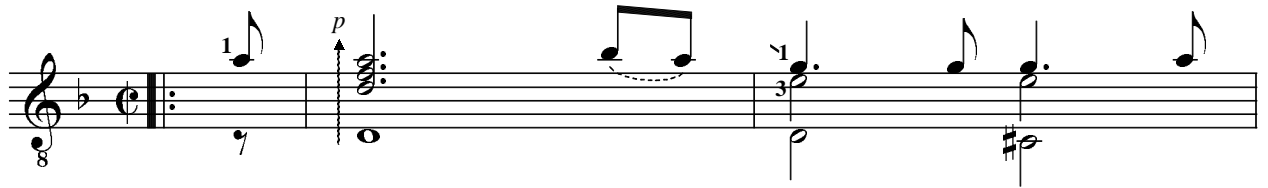

III CIII V

3 p 3 4 1 2 3 4

rasg. i m 4242 tr p m

CV

rasg. i m a m i p p 4 2 0

rasg. i m p 4

rasg. tr i m a m i p tr p p p

rasg. tr i m a m i p tr p p p

# Courante

- Section 2:** Labeled **CIII** and **CI**. It features a trill (*tr*) and a *rasg.* (rasgueado) marking.
- Section 5:** Labeled **CIII**. It includes a *rasg.* marking, a trill (*tr*), and a circled *121*.
- Section 6:** Labeled **1/2 CII**. It includes a trill (*tr*) and a circled *4*.
- Section 7:** Labeled **1/2 CII**. It includes a trill (*tr*) and a circled *4*.

The score concludes with a double bar line and repeat dots.

### Sarabande

CIII

½CII

CIII

413131...

# Gigue

- Staff 2:** Chordal markings  $\frac{1}{2}$ CII and CIII, and a trill *tr*.
- Staff 3:** Chordal markings I and CI.
- Staff 5:** Chordal marking CV-----.
- Staff 6:** Chordal markings CIII,  $\frac{1}{2}$ CII, and CII--.
- Staff 7:** Chordal marking  $\frac{1}{2}$ CII and articulation *i*.

## Gavotte

The first system includes the following markings: *rasg.*,  $\frac{1}{2}CII$ , *tr*, *m*, *i*, *p*, *p*. Fingerings 4, 2, 3, 2, 4 are indicated.

The second system includes: *rasg.*, *a*, *m*, *i*, *p*, *p*, *p*. Fingerings 4, 2, 4, 3, 1 are indicated.

The third system includes: *p*, *tr*, *rasg.*. Fingerings 4, 1, 2, 3 are indicated.

The fourth system is the first ending, marked "1.", and includes: *tr*, *tr*. Fingerings 2, 4, 2 are indicated.

The fifth system is the second ending, marked "2.", and includes: *tr*, *tr*. Fingerings 3, 2, 3, 2 are indicated.

The sixth system is the final ending, marked "1.", and includes: *tr*, *tr*. Fingerings 2, 4, 2 are indicated.

## Bourrée

**Staff 1:** Features a sequence of notes with fingerings: 4, 4, 2, 1, 3, 2, 2, 4, 1. Includes a trill (tr) and a grace note (i).

**Staff 2:** Continues the melodic line with fingerings: 4, 2, 3, 0, 3, 2, 1, 2, 1. Includes a trill (tr) and a grace note (i).

**Staff 3:** Includes a double bar line and a repeat sign. Features a half-chord marking  $\frac{1}{2}\text{CII}$  and a trill (tr) with a grace note (i). Fingerings include 4, 2, 3, 0, 3, 2, 1, 2, 1.

**Staff 4:** Includes a double bar line and a repeat sign. Features a half-chord marking  $\frac{1}{2}\text{CIII}$  and a trill (tr) with a grace note (i). Fingerings include 4, 2, 3, 0, 3, 2, 1, 2, 1.

### Menuet (I)

# Passacaille

II  
1/2 CII 4141...  
p tr  
7

II  
1/2 CII 4242...  
m tr 4 2420  
7 4 0 4

### Menuet (II)

tr

tr

rasg. 0 2 1 1 1  
tr 24202  
7

4 2 0 3 0 2 0 4 2 4