Lacrimae Antique

John Dowland
(1563-1626)

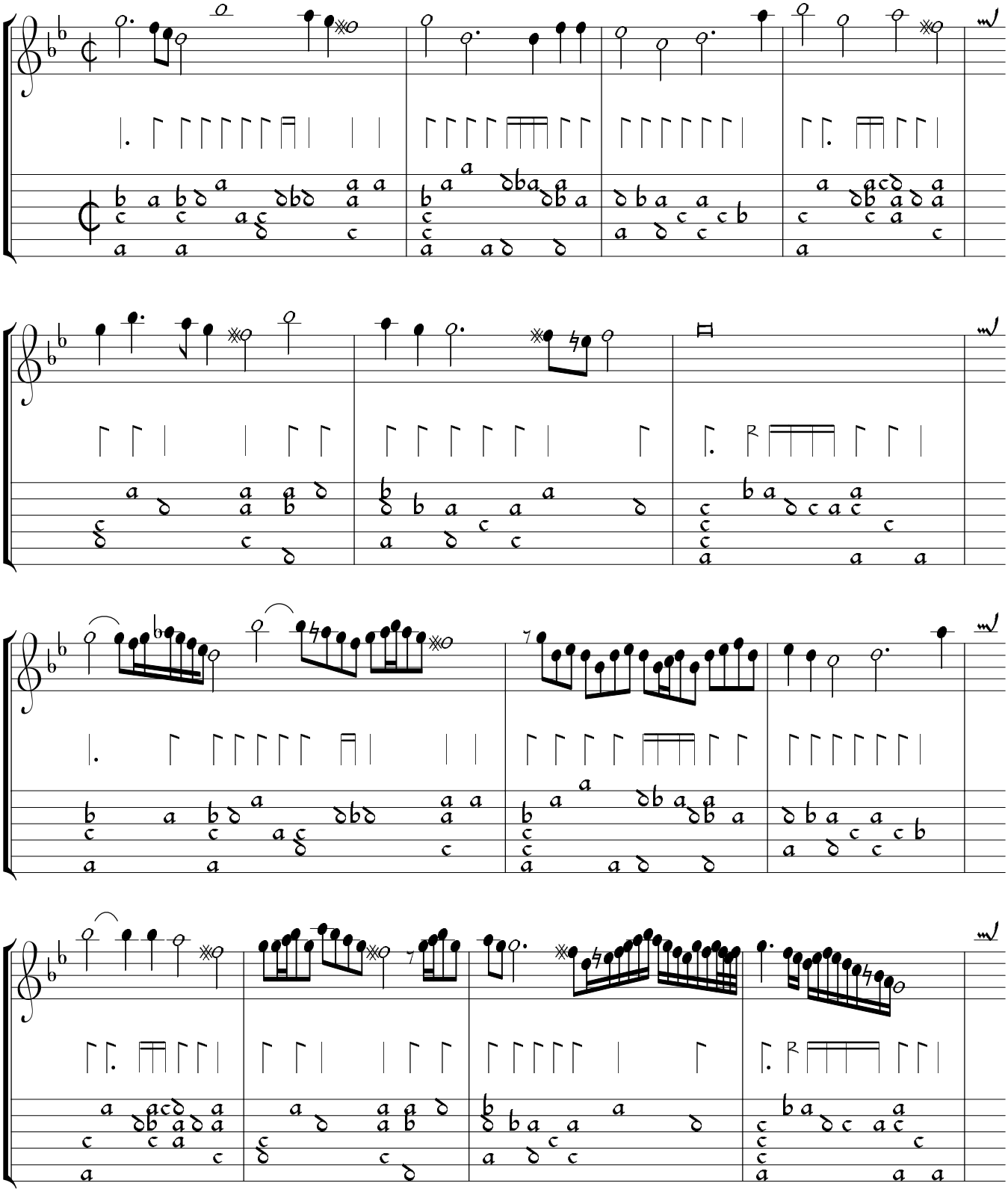

Copyright © 2000 Organographia

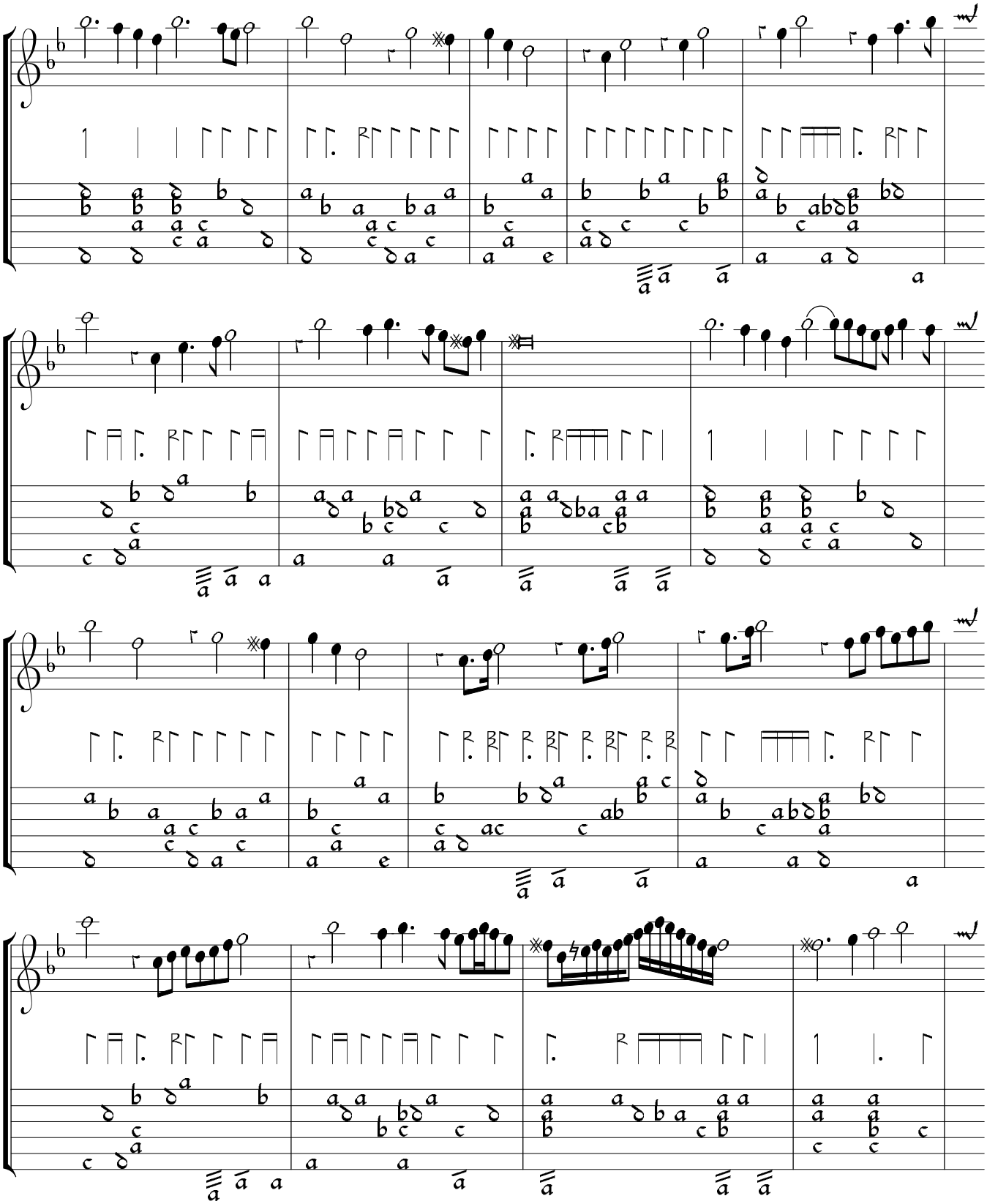

Copyright © 2000 Organographia

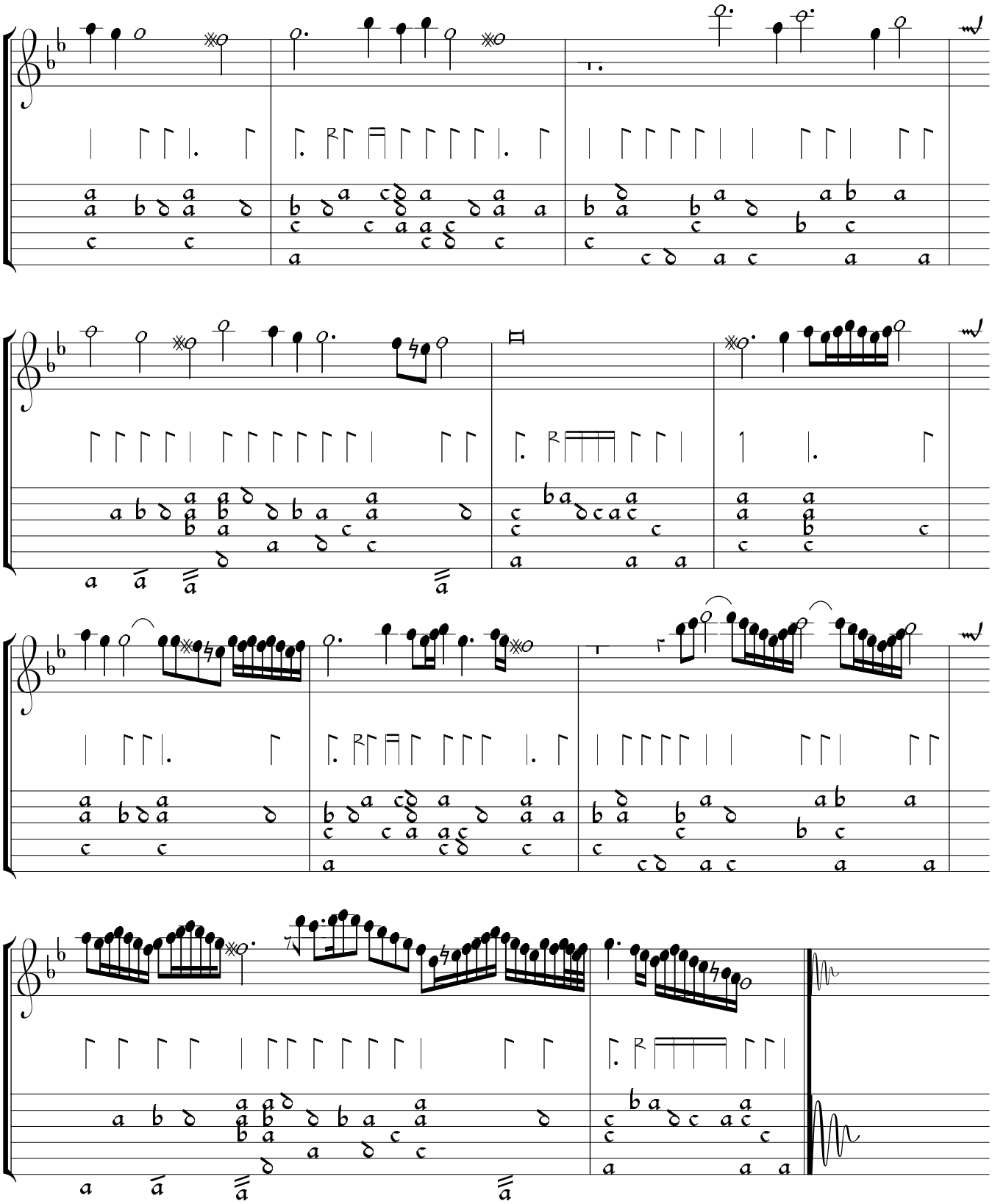

Copyright © 2000 Organographia