

Piccolo

# Marching Band Warm Ups Narin mungoiamkrang@2004

10

19

25

31

36

41

46

49

V.S.

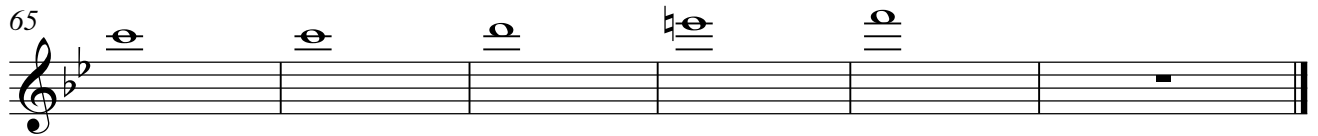

# Marching Band Warm Ups Narin mungoiamkrang@2004

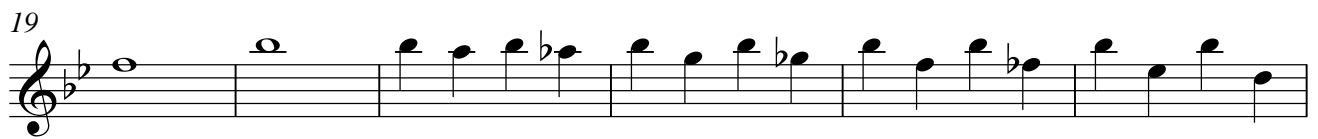
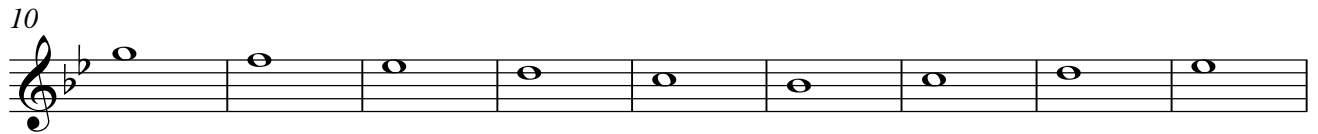
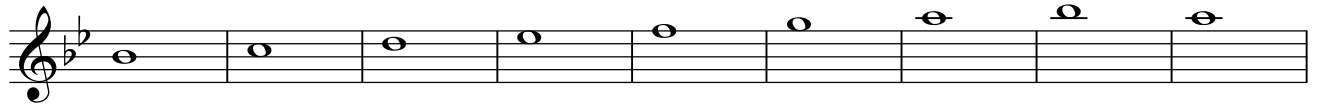

53

57

61

65

Oboe 1, 2

# Marching Band Warm Ups Narin mungoiamkrang@2004

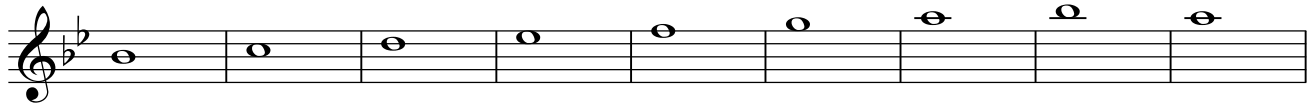

10

19

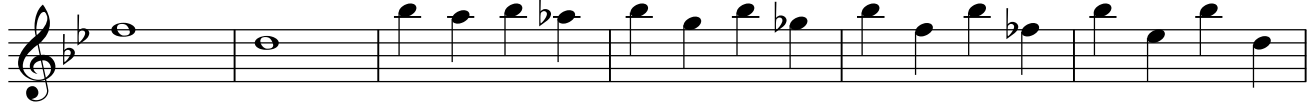

25

31

36

41

46

49

V.S.

53

57

61

65

# Marching Band Warm Ups Narin mungoiamkrang@2004

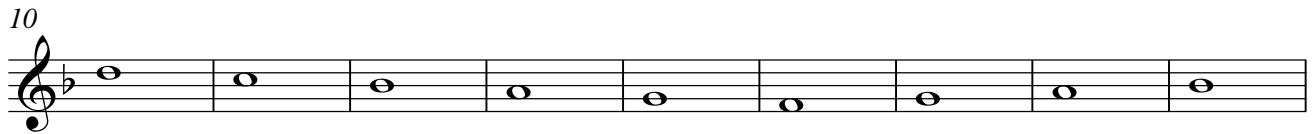
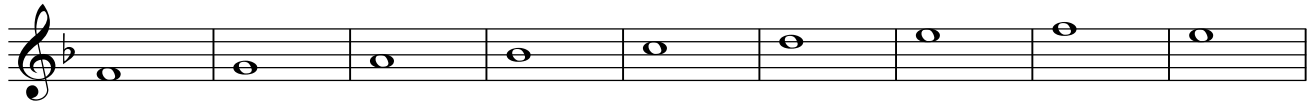

## English Horn

53

57

61

65

# Marching Band Warm Ups Narin mungoiamkrang@2004

1  

10  

19  

25  

31  

36  

41  

46  

49  

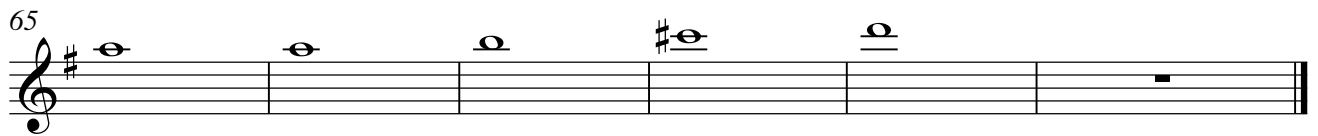
Clarinet in E $\flat$ 

# Marching Band Warm Ups Narin mungoiamkrang@2004

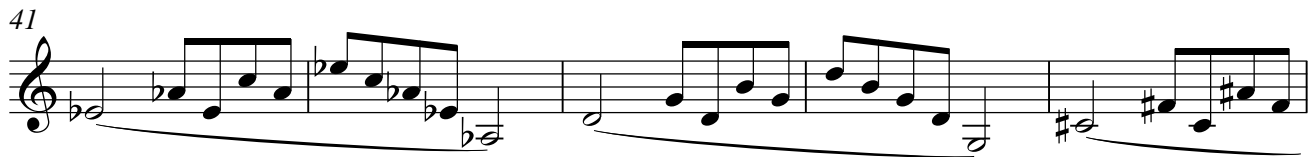
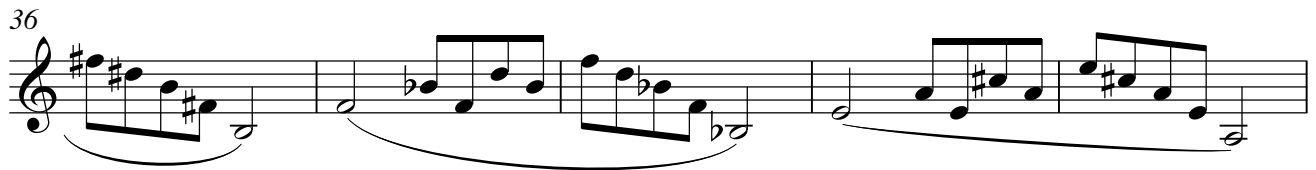
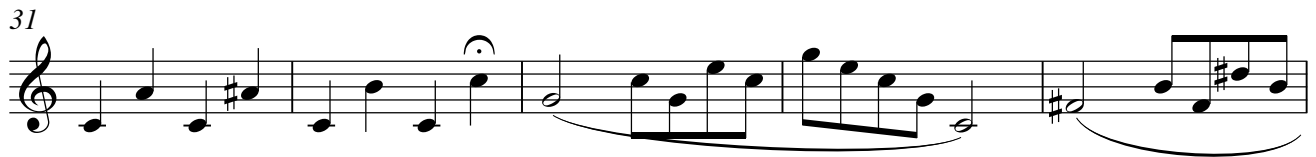
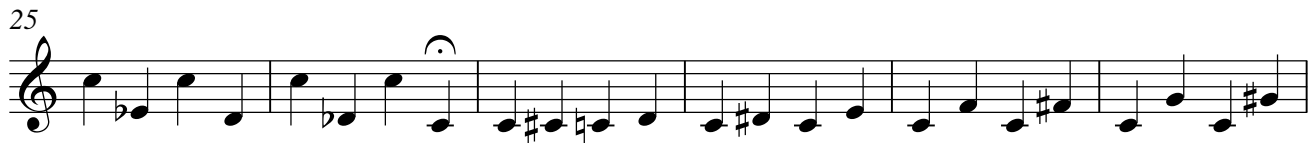
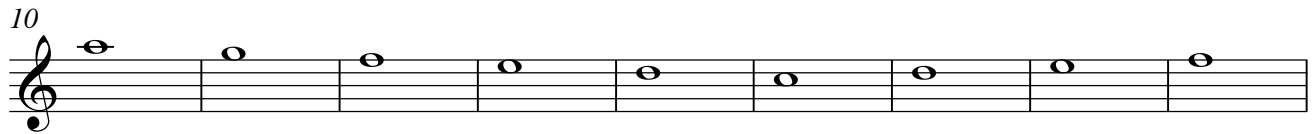
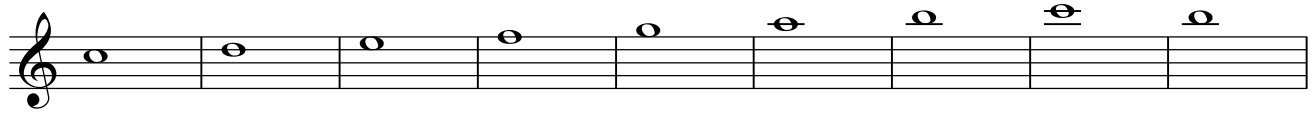

53

57

61

65

# Marching Band Warm Ups Narin mungoiamkrang@2004

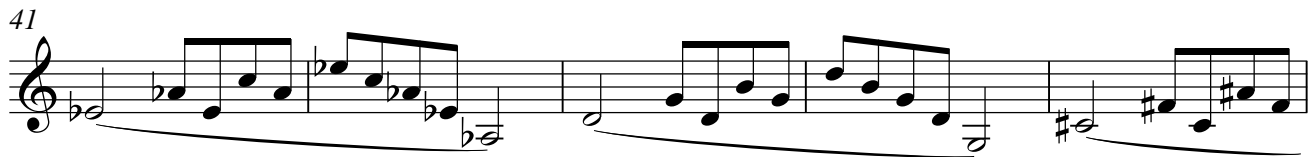
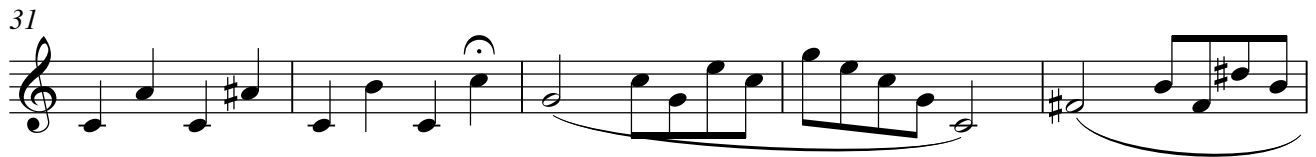
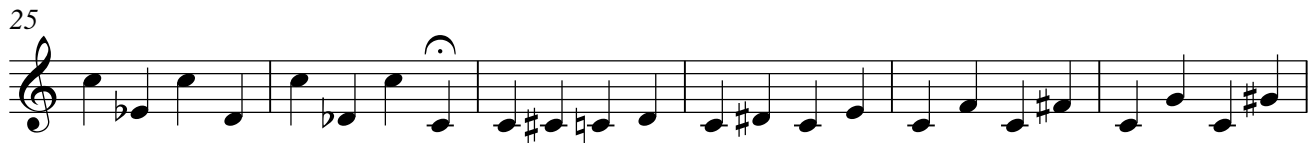
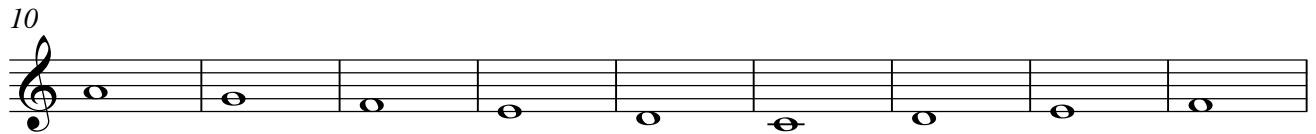
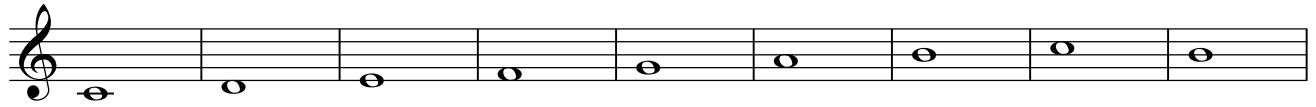

Clarinet in B $\flat$  2,3

53

57

61

65

Bass Clarinet

# Marching Band Warm Ups Narin mungoiamkrang@2004

4

13

22

28

34

39

44

49

55

V.S.

Bass Clarinet

60

65

# Marching Band Warm Ups Narin mungoiamkrang@2004

4

13

22

28

34

39

44

49

55

61

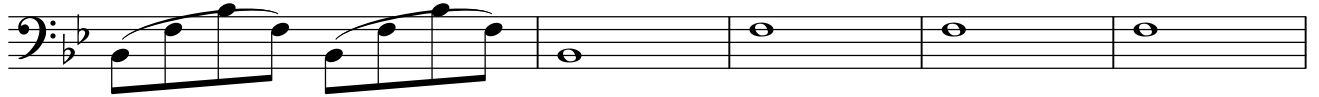

66

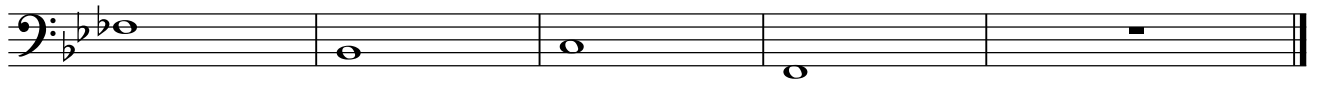

# Marching Band Warm Ups Narin mungoiamkrang@2004

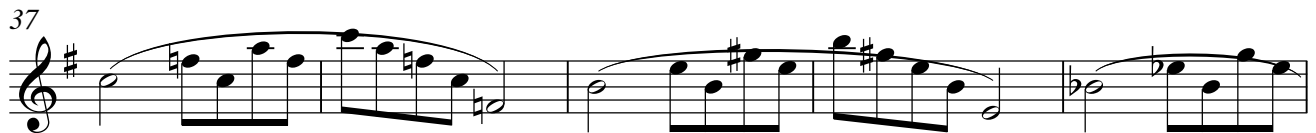
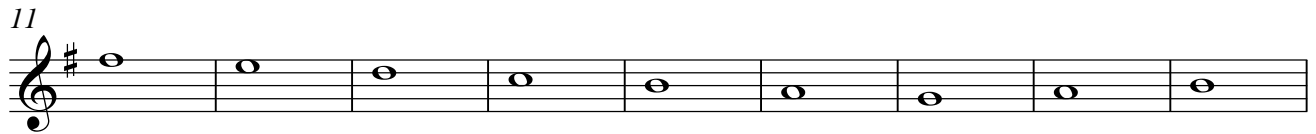
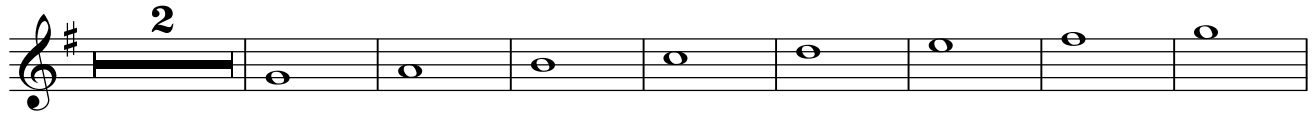

## Alto Saxophone 1, 2

55

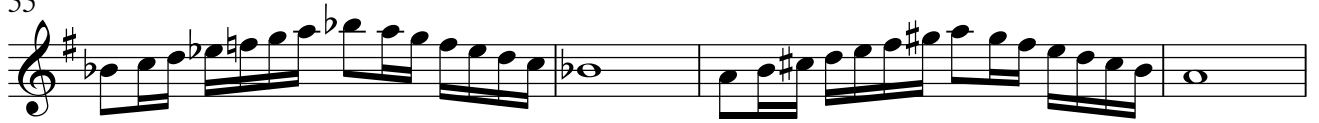

59

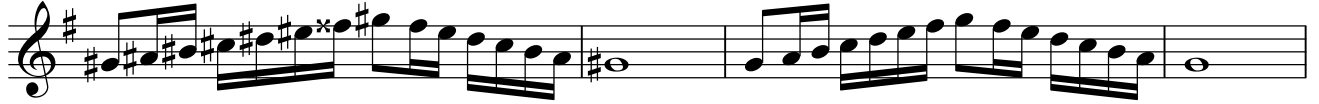

63

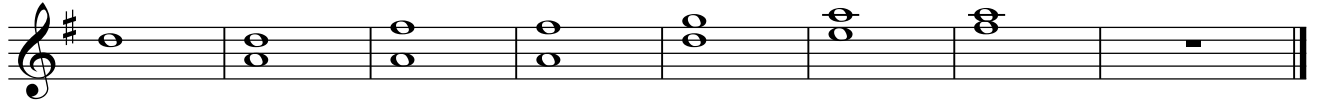

Tenor Saxophone

# Marching Band Warm Ups Narin mungoiamkrang@2004

4

13

22

28

34

39

44

48

53

Tenor Saxophone

57

61

65

Baritone Saxophone

Marching Band Warm Ups Narin mungoiamkrang@2004

4

13

22

28

34

39

44

49

55

V.S.

Baritone Saxophone

60

65

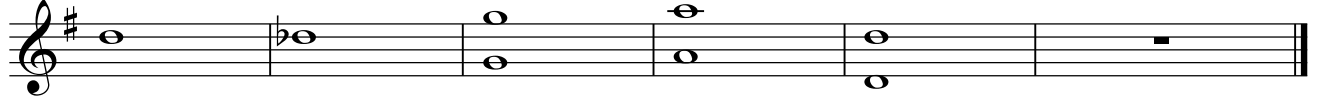

Trumpet in B♭ 1, 2

# Marching Band Warm Ups Narin mungoiamkrang@2004

2

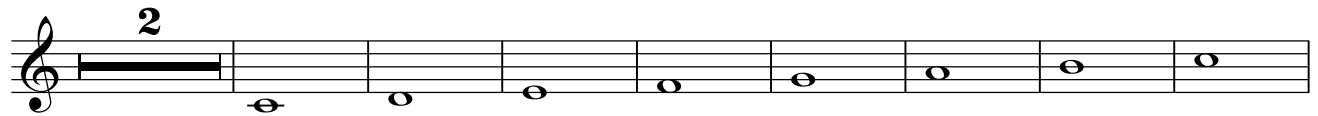

11

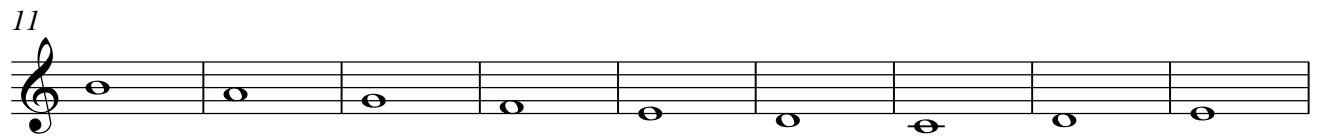

20

26

32

37

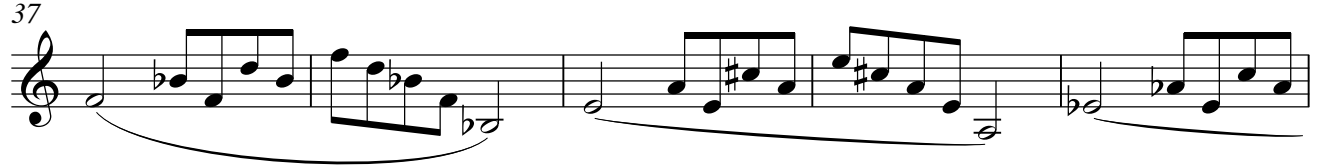

42

47

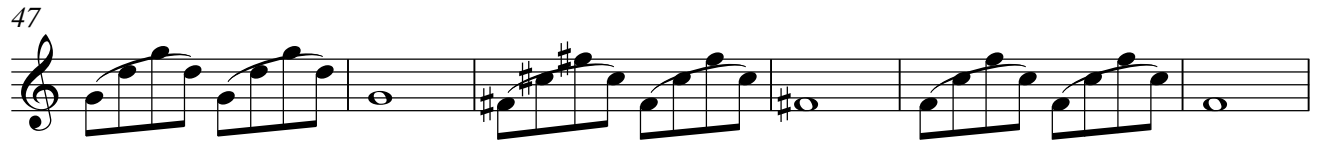

53

V.S.

Trumpet in B $\flat$  1, 2

59

64

# Marching Band Warm Ups Narin mungoiamkrang@2004

2

11

20

26

32

37

42

47

53

59

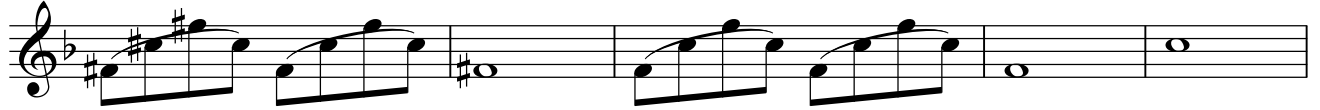

64

# Marching Band Warm Ups Narin mungoiamkrang@2004

2

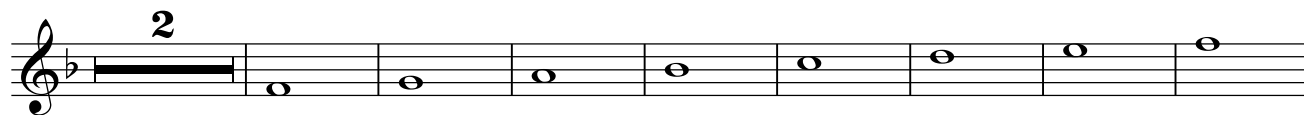

11

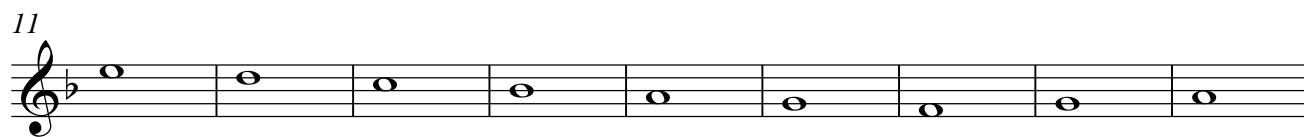

20

26

32

37

42

47

53

59

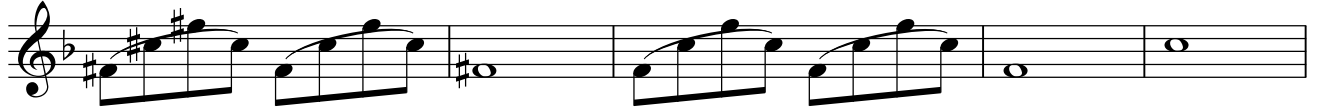

64

Trombone 1, 2

# Marching Band Warm Ups Narin mungoiamkrang@2004

4

13

22

28

34

39

44

49

55

Trombone 1, 2

61

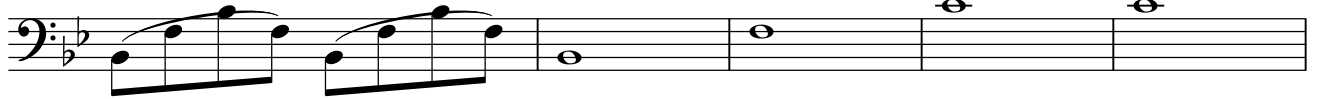

66

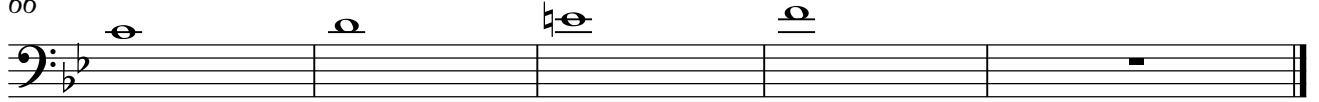

Bass Trombone

Marching Band Warm Ups Narin mungoiamkrang@2004

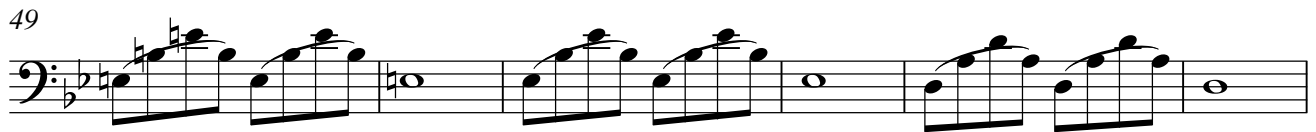
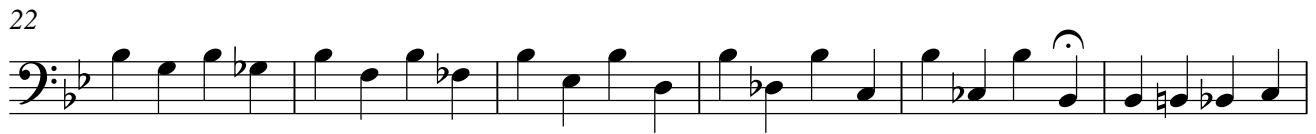
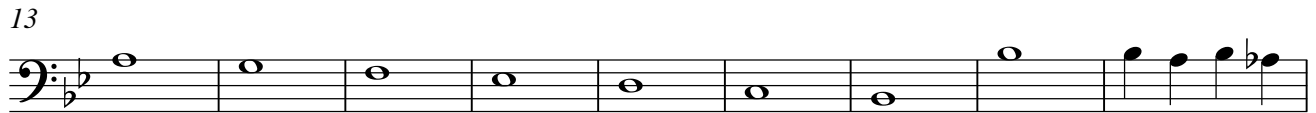

Bass Trombone

61

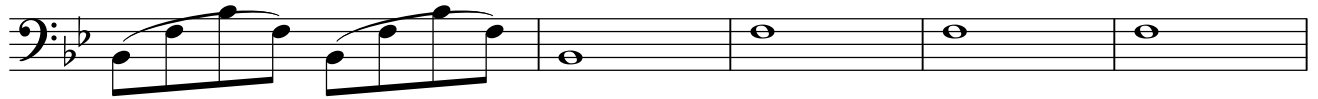

66

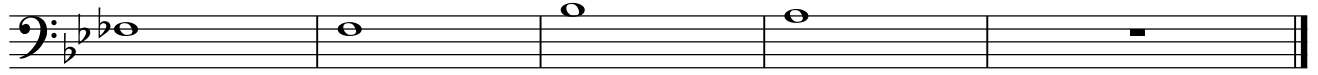

Euphonium

# Marching Band Warm Ups Narin mungoiamkrang@2004

4

13

22

28

34

39

44

49

55

V.S.

Euphonium

60

65

Tuba

# Marching Band Warm Ups

Narin mungoiamkrang@2004

4

13

22

28

34

39

44

49

55

V.S.

Tuba

60

65

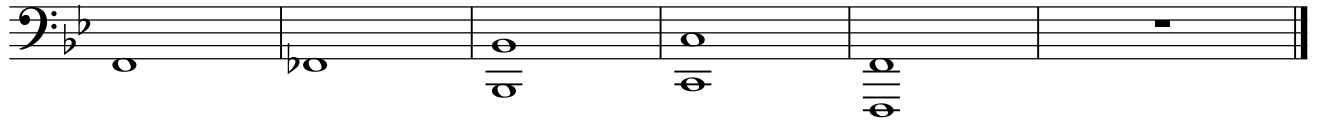

Timpani

# Marching Band Warm Ups Narin mungoiamkrang@2004

**TACET**

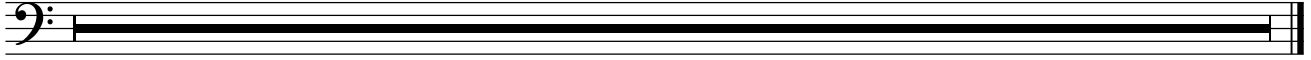

# Marching Band Warm Ups Narin mungoiamkrang@2004

**TACET**

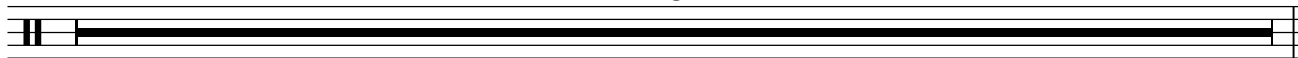

# Marching Band Warm Ups Narin mungoiamkrang@2004

Chimes

# Marching Band Warm Ups Narin mungoiamkrang@2004

**TACET**

# Marching Band Warm Ups Narin mungoiamkrang@2004

Xylophone

# Marching Band Warm Ups Narin mungoiamkrang@2004

**TACET**

