

Flute/Piccolo

The Ultimate Warm-up

By Gary P. Gilroy

Allegro (♩=120)

2

mp

7

11 **A**

19 **B**

25

30

35 **C**

mf

41 **D**

2

Flute/Piccolo

47 **E**

51

55 **F**

59 **G**

66 **H**

72 **I**

B \flat Clarinet

The Ultimate Warm-up

By Gary P.Gilroy

Allegro (♩=120)

B \flat Clarinet

47 **E**

51

55 **F**

59 **G**

66 **H**

72 **I**

E♭ Alto Sax.

The Ultimate Warm-up

By Gary P. Gilroy

Allegro (♩=120)

2

mp

7

11 **A**

19 **B**

25

30

35 **C**

mf

41 **D**

2

E♭ Alto Sax.

47 **E**

51

55 **F**

59 **G**

66 **H**

72 **I**

75

B \flat Tenor Sax.

The Ultimate Warm-up

By Gary P. Gilroy

Allegro (♩=120)

2

mp

7

11 **A**

19 **B**

25

30

35 **C**

41 **D**

47 **E**

51

55 **F**

59 **G**

66 **H**

72 **I**

75

1st B \flat Trumpet

The Ultimate Warm-up

By Gary P. Gilroy

Allegro ($\text{♩} = 120$)

2

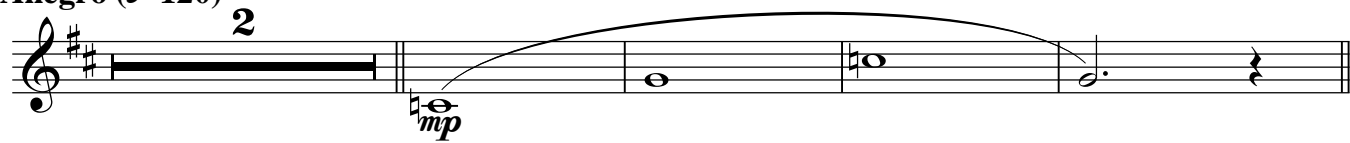

7

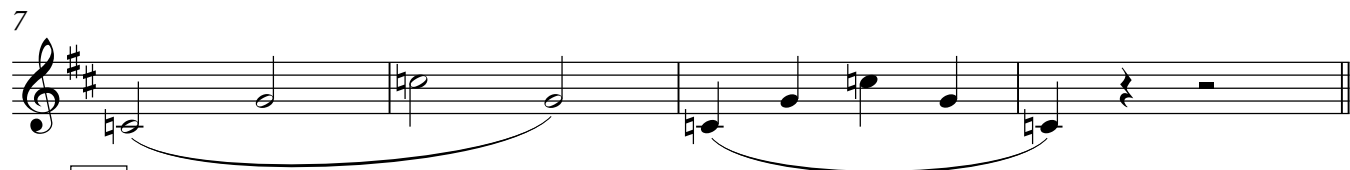

11 **A**

19 **B**

25

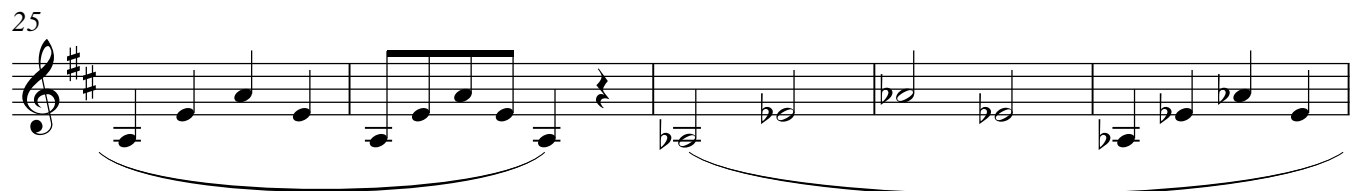

30 **C**

35 **D**

41 **D**

1st B \flat Trumpet

47 **E**

51

55 **F**

59 **G**

66 **H**

72 **I**

F Horn

The Ultimate Warm-up

By Gary P. Gilroy

Allegro (♩=120)

2

mp

7

11 **A**

19 **B**

25

30

35 **C**

41 **D**

F Horn

47 **E**

51

55 **F**

59 **G**

66 **H**

72 **I**

75

Trombone

The Ultimate Warm-up

By Gary P. Gilroy

Allegro (♩=120)

2

mp

7

11 **A**

19 **B**

25

30

35 **C**

mf

41 **D**

2

Trombone

47 **E**

51

55 **F**

59 **G**

66 **H**

mf

72 **I**

ff *fff*

Baritone

The Ultimate Warm-up

By Gary P. Gilroy

Allegro (♩=120)

2

mp

7

11 **A**

19 **B**

25

30

35 **C**

mf

41 **D**

2

47 **E**

51

55 **F**

G

59

mf

66 **H**

72 **I**

ff

fff

Tuba

The Ultimate Warm-up

By Gary P. Gilroy

Allegro (♩=120)

2

mp

7

mp

11 **A**

19 **B**

25

30

35 **C**

mf

41 **D**

2

47 **E**

51

55 **F**

G

59

66 **H**

mf

72 **I**

Glockenspiel

The Ultimate Warm-up

By Gary P.Gilroy

Allegro (♩=120)

TACET

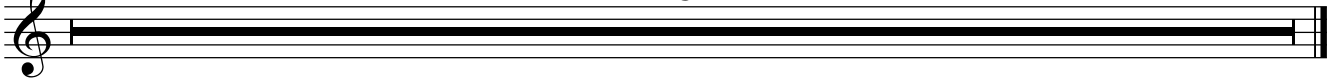

Snare Drum

The Ultimate Warm-up

By Gary P. Gilroy

Allegro (♩=120)

V.S.

Snare Drum

29 RLRLRLLL... RLRLRLLL... RLRLRLRLRLRLRLLL

32 RLRLRLRLRLRLRLLL RLRLRLLLRLRLRLLL RLRLRLLLRLRLR

35 **C**

38

41 **D**

44

47 **E**

51

53

Snare Drum

55 **F**

58

60 **G**

mf

63

66 **H**

f

70

72 **I**

ff

76

fff

Tenor Drum

The Ultimate Warm-up

By Gary P. Gilroy

Allegro (♩=120)
2

R R R R R R R R L L L L L L L L R R R R R R R R

6

L L L L L L L L R R R R R R R R R R R R R R R R L L L L L L L L

10

A

L L L L L L L L R R R R R R R R R R R R R R L L L L L L L L

14

B

L L L L L L L L R R R R R R R R L L L L L L L L R R R R L L L L

18

R L R L.....

21

24

27

RLRRLRLL RLRRLRLL RLRRLRLL...

V.S.

30

R L R R L R L L ... R L R L R L R R L R L R L L L

32

RLRLRLRLRLRLRLRLRL RLRLRLRLRLRLRLRLRL RLRLRLRLRLRLRLRLRL

C

35

3 3

38

3 3 3 3 3 3 3 3

D

41

44

E

47

^

51

^

F

54

Tenor Drum

57

60 **G**

63

66 **H**

69

72 **I**

76

Bass Drum

The Ultimate Warm-up

By Gary P. Gilroy

Allegro (♩=120)
2

6

A

10

14

B

18

22

26

29

Bass Drum

32

35 **C**

40 **D**

44

47 **E**

51

54 **F**

57

60 **G**

mf

Bass Drum

64

H

68

72

I

75

Cymbals

The Ultimate Warm-up

By Gary P. Gilroy

Allegro (♩=120)
2

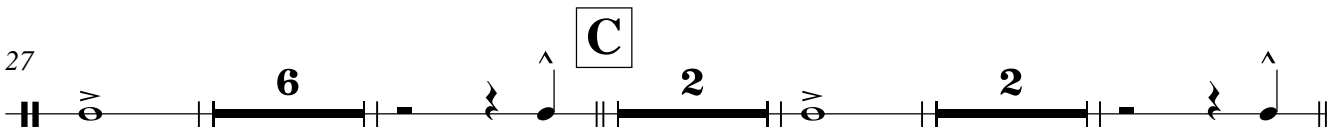
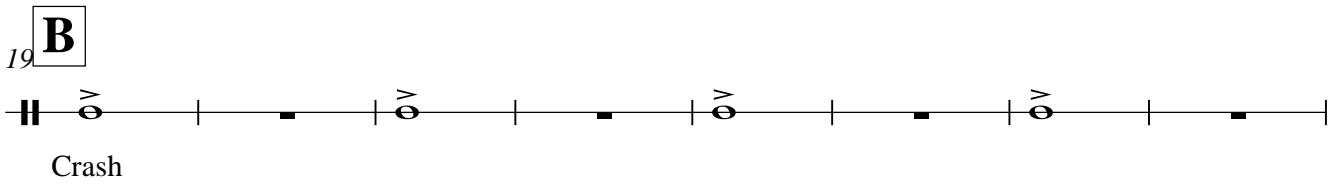
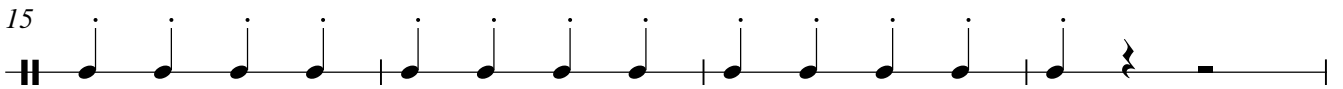
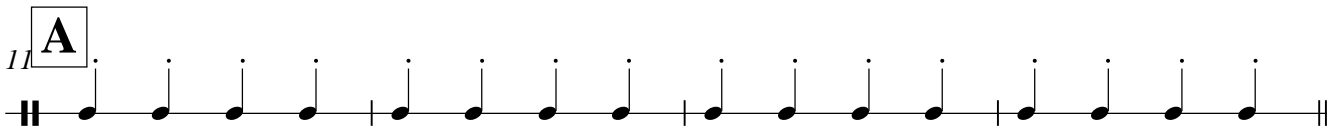
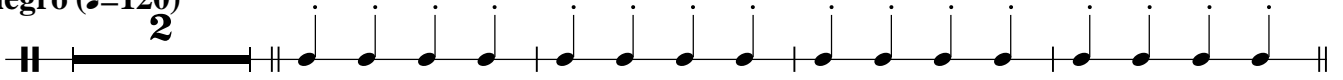

Cymbals

45 **E**

52 **F** Crash

60 **G** **H** **f**

72 **I** *mf* *ff* *fff*
