Maitre de la Maison
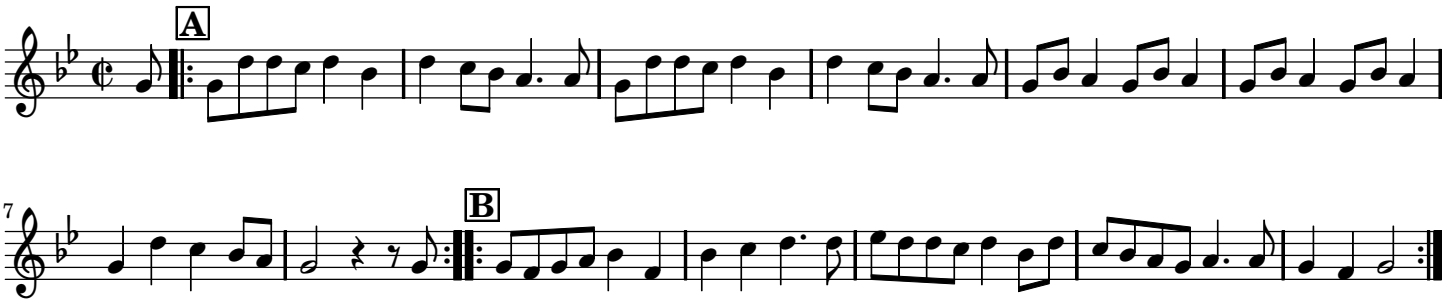
trad.