Branle d'Ecosse
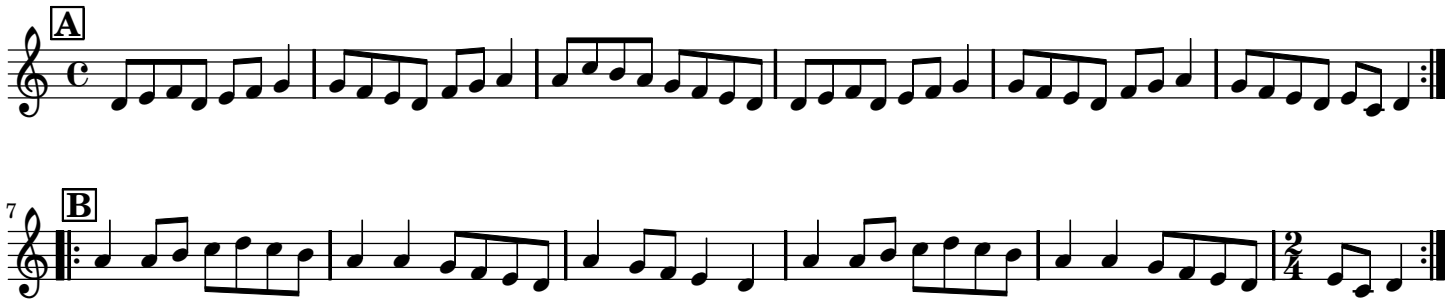
trad.