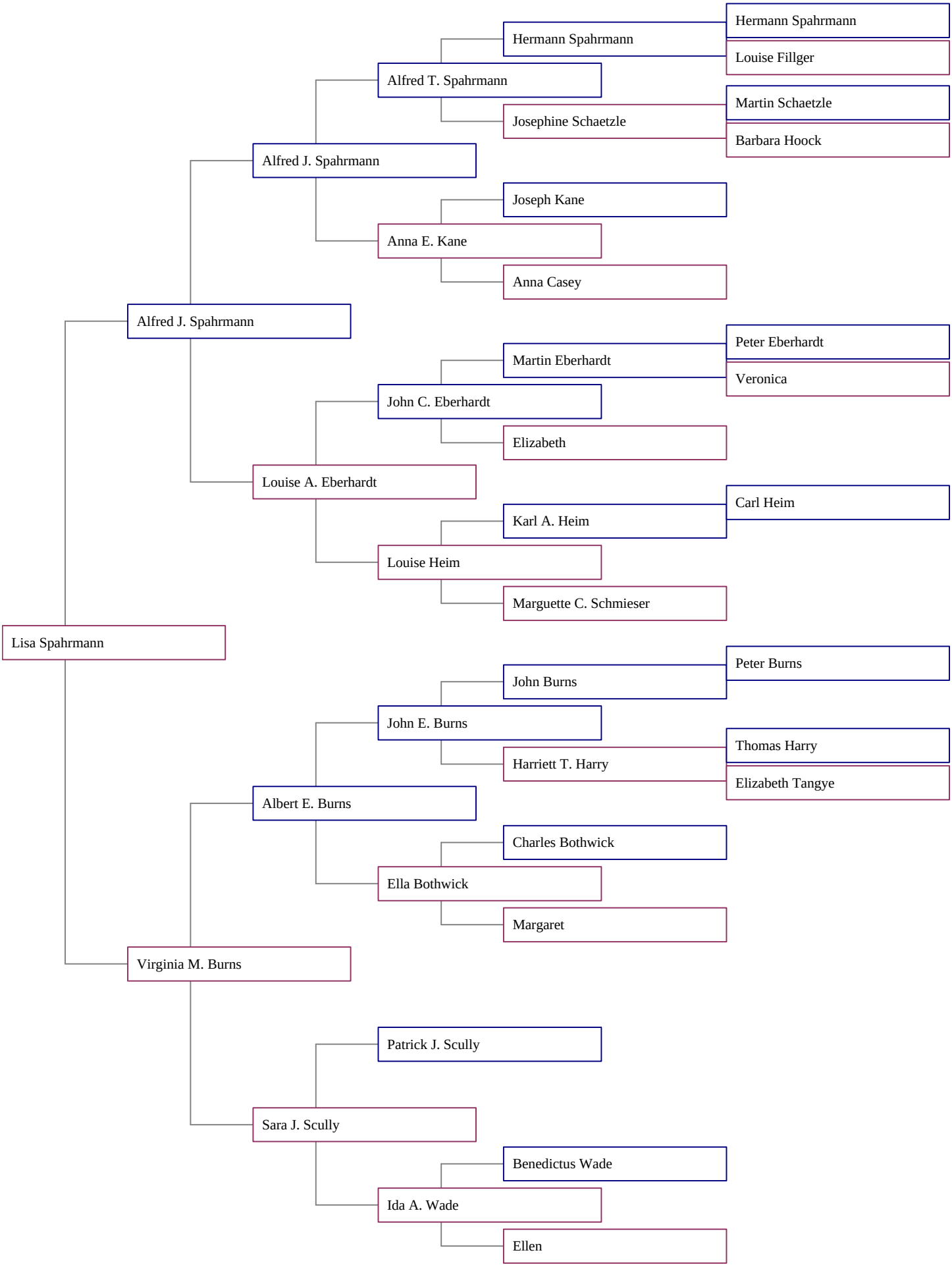Ancestors of Lisa Spahrmann