

Hytek Team Manager II Lite for meet entries

On CD should be Swim_TEAM_MANAGER_II_Lite.exe

Need Pentium Computer 200 with 32 meg Ram or better

Install program:

This will be same program for State Y meet. If your team uses Hytek TeamManager II, you can use that program for entries in lieu of this one.

KYCSL 12 & Under information:

<http://www.geocities.com/kycsl/index.html>

Hytek Team Manager II Lite:

<http://www.hy-tek.com/downloads.html#swimdemo>



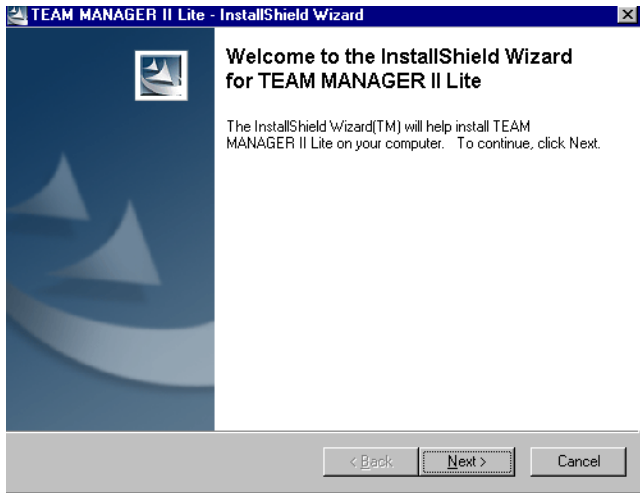

Next

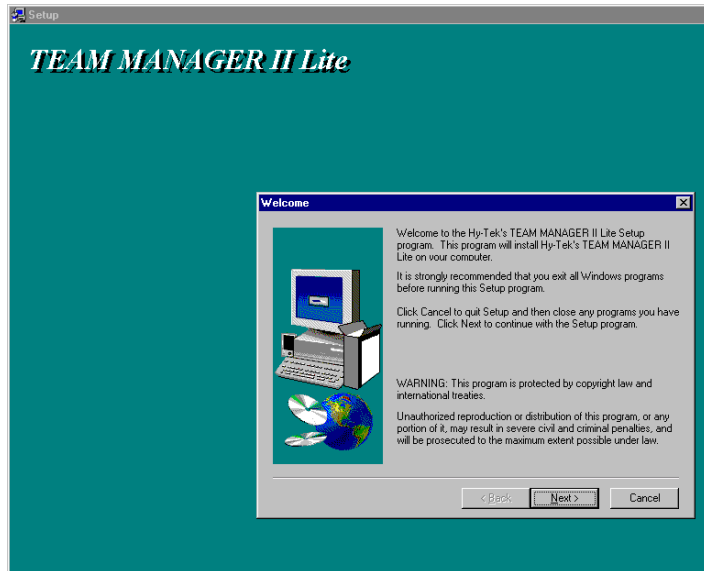

Next

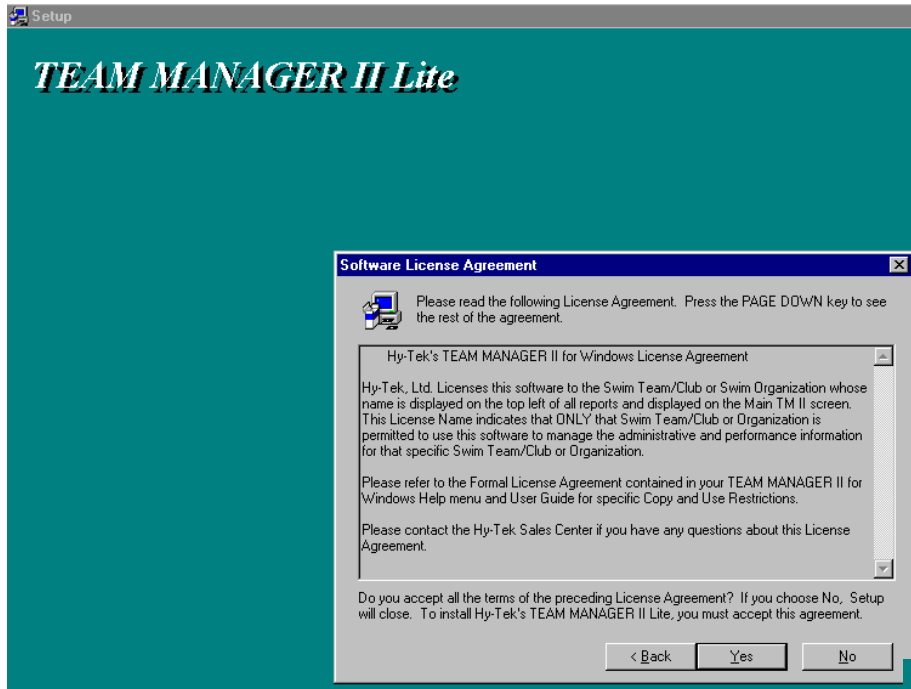

Yes

Default location for software Next if ok

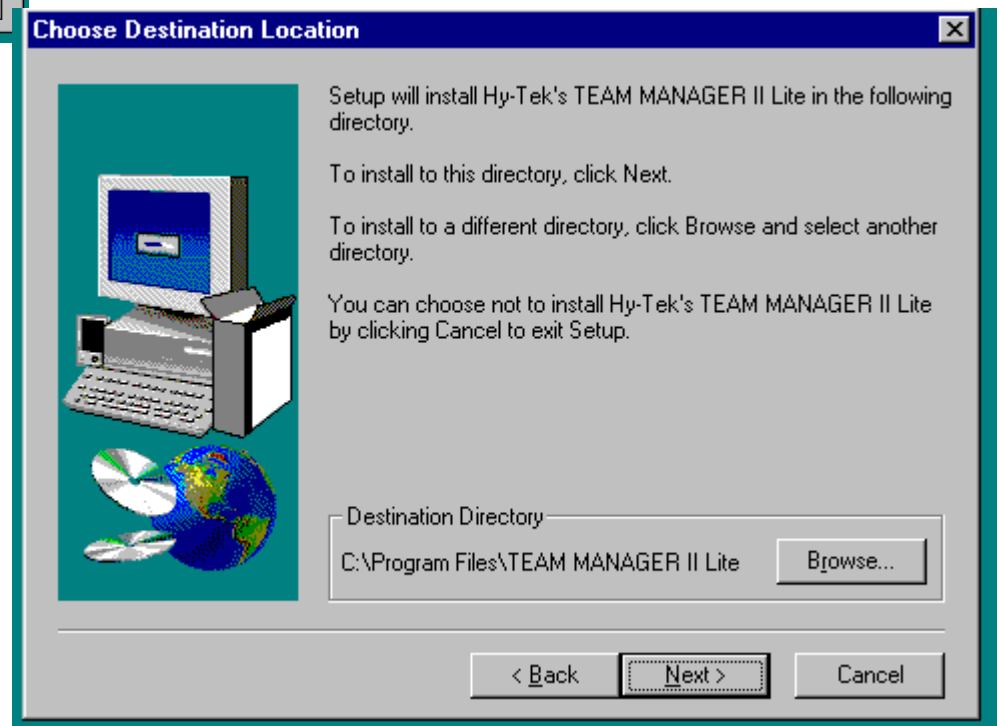

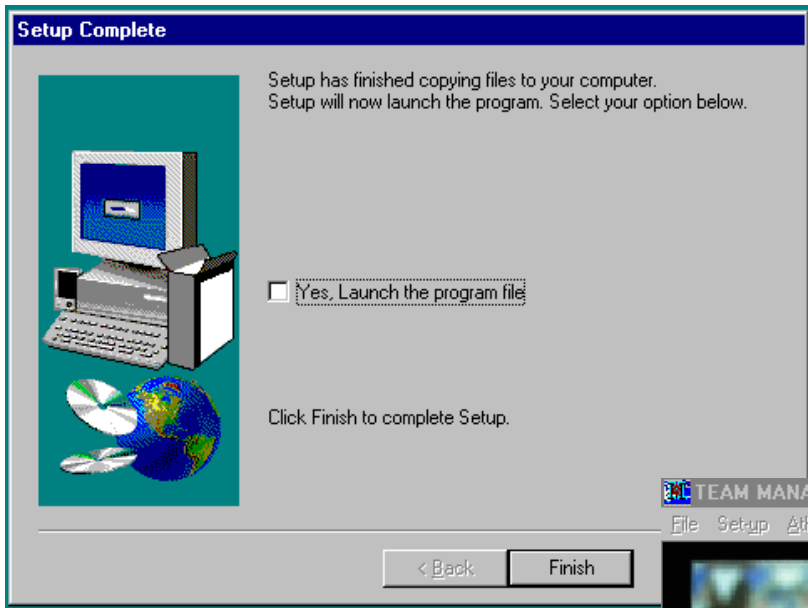

To start program click Yes

Sales pitch OK

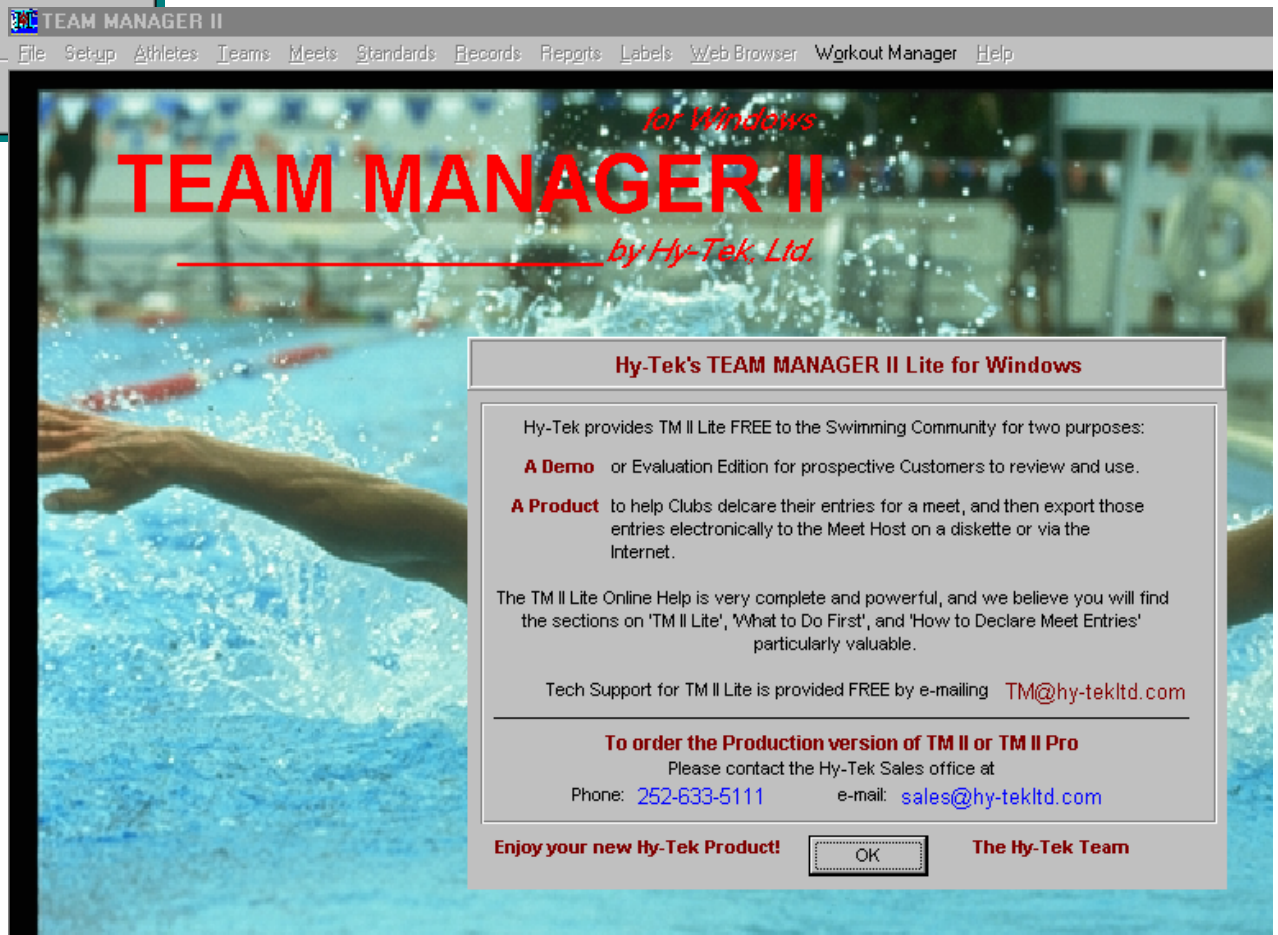

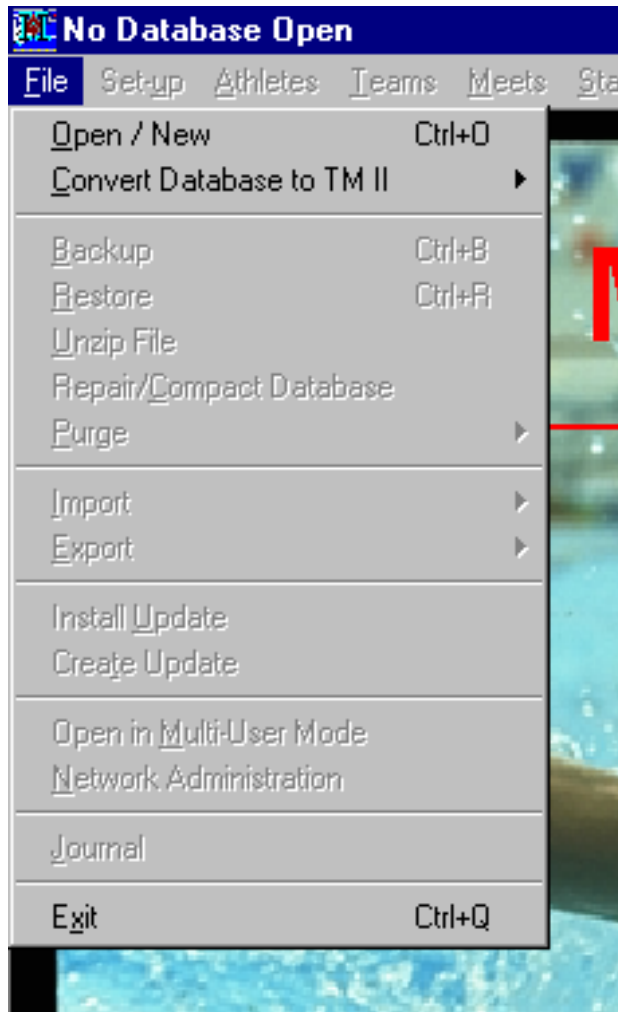

Need to name database

Go to File Open/New

Name Database by
Team name

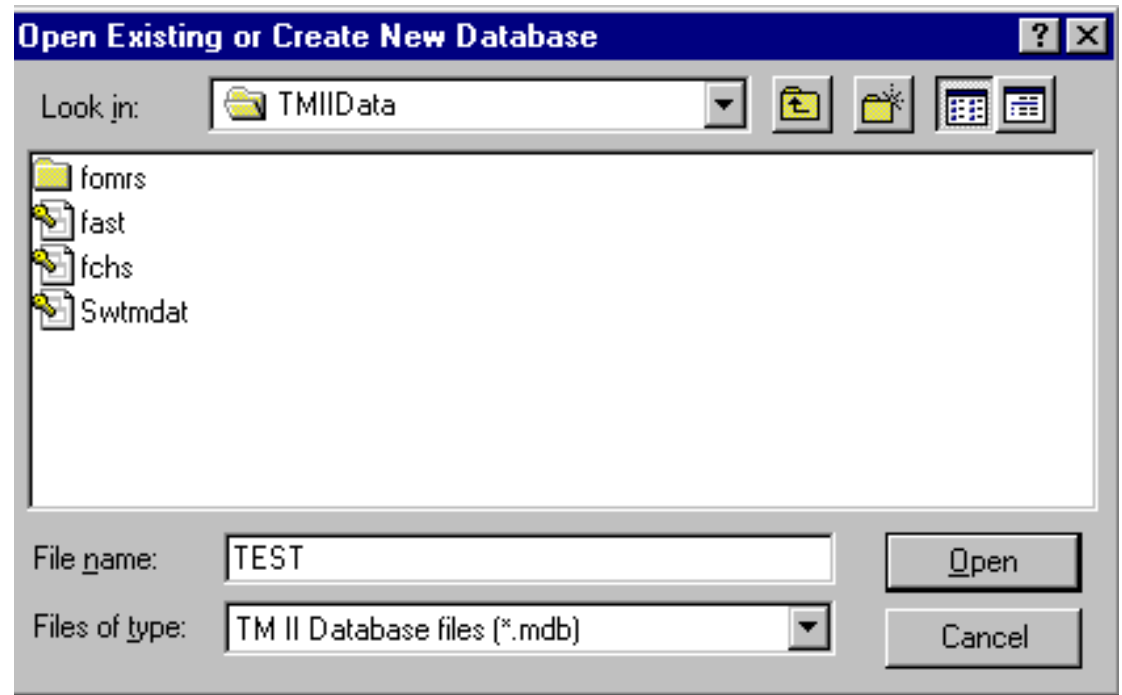

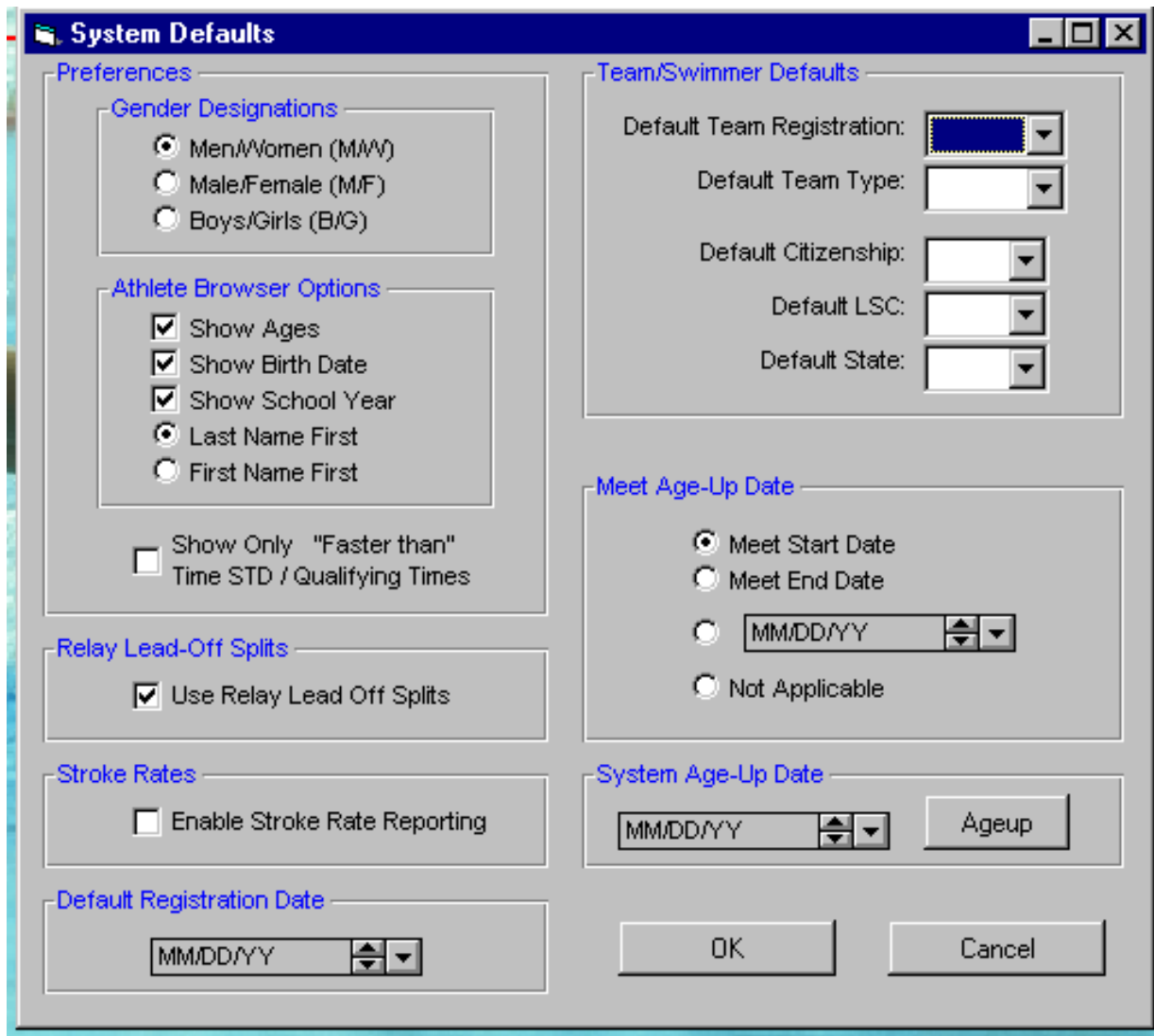

Will prompt for defaults

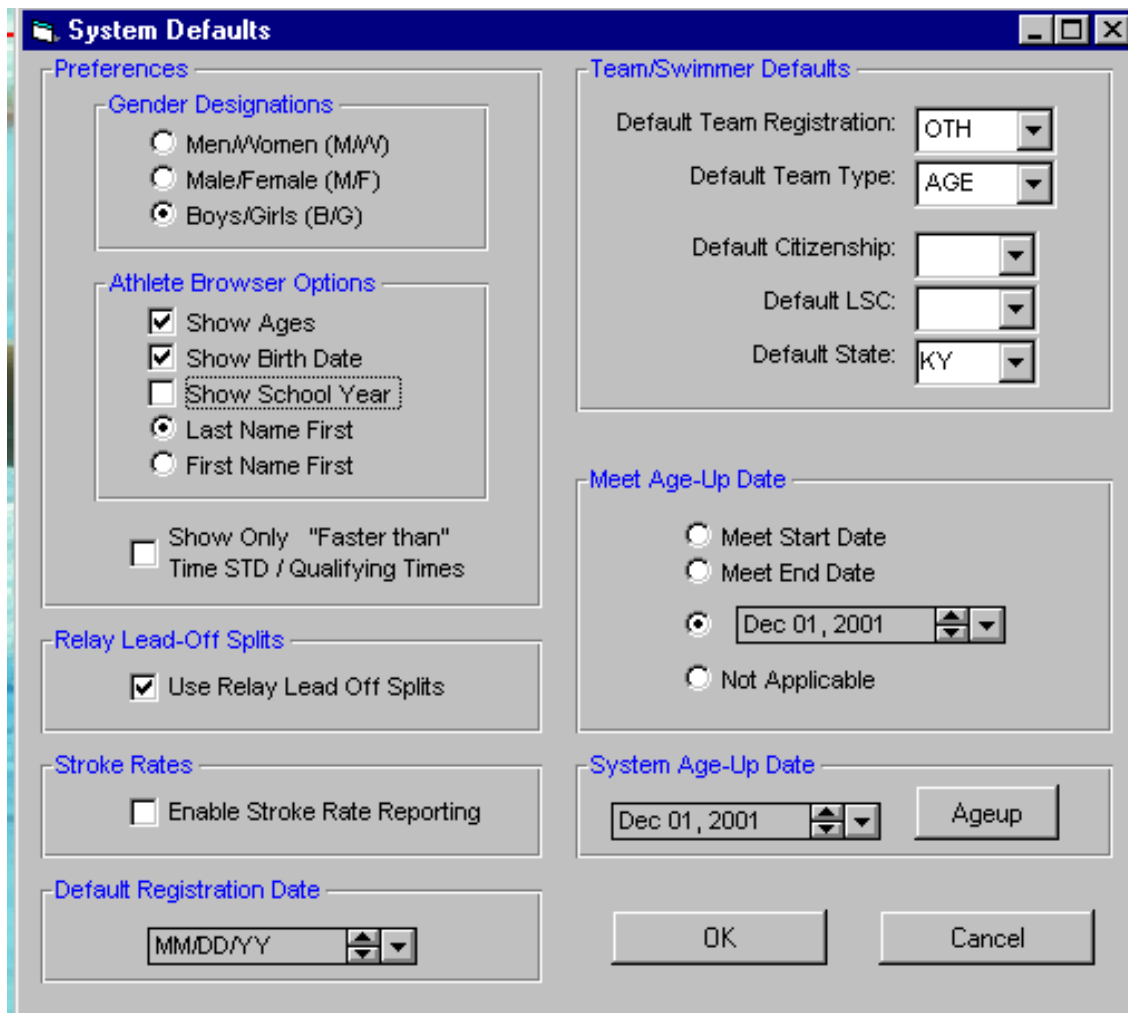

Pick:

Registration: Oth

Team Type: Age

Meet Age-Up

Date: 12-01-02

(Y meets)

Turn Off: Show

School Year

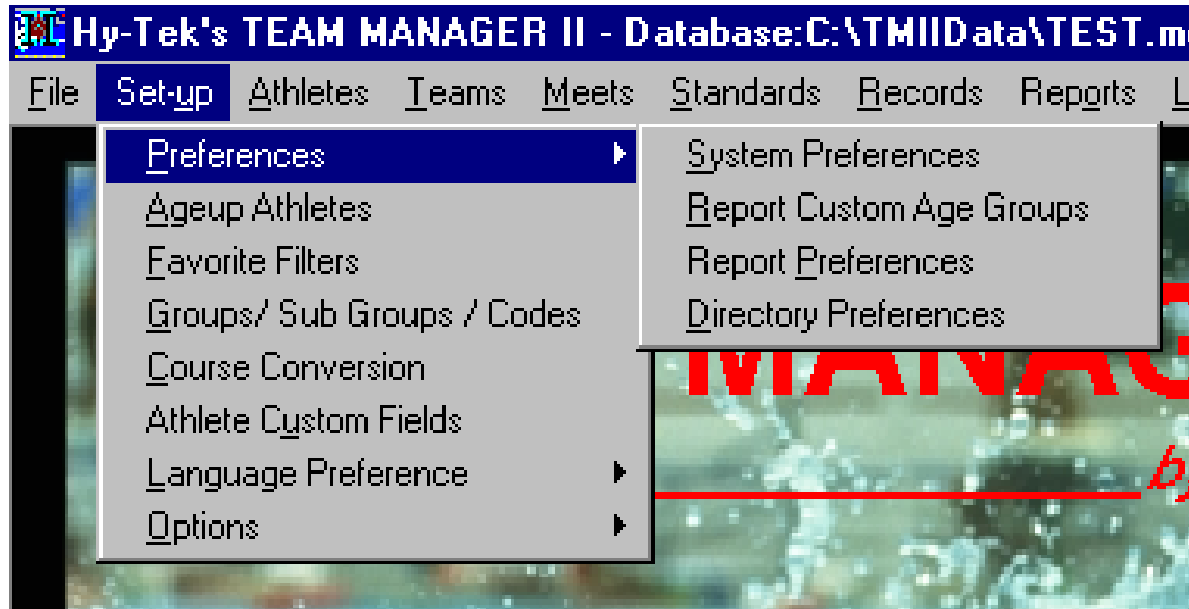

Can changes defaults under Setup Preferences

Next should add Team name and information

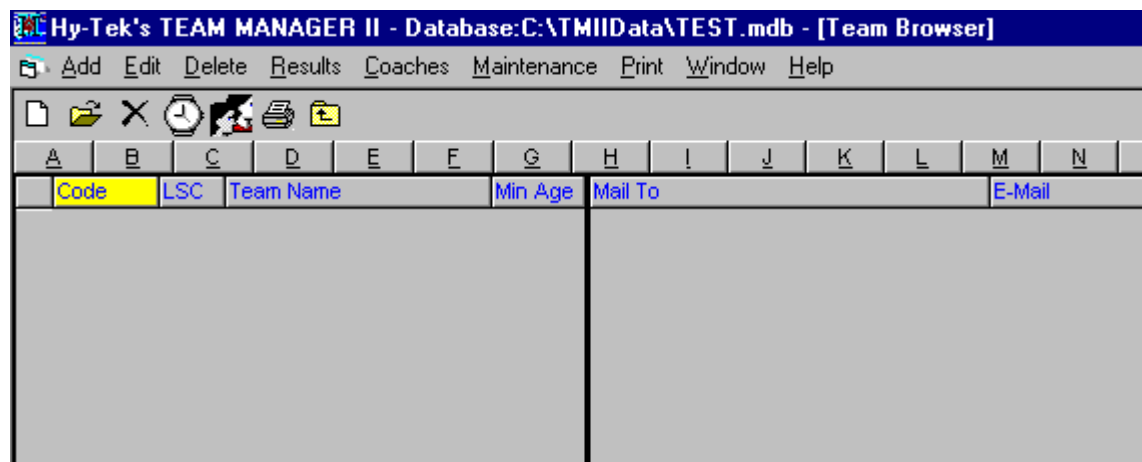

Team Maintenance

Team Names/Registration

Team Code: Team Registration: OTH

Team Name: Team Type: AGE

"Short" Name:

Mailing Information

Mail To: State: KY

Address: LSC:

City: Country:

Postal Code:

E-Mail Address:

Telephone Information

Day Phone:

Evening Phone:

FAX:

Miscellaneous

Minimum Age Eligibility for Open Events: 11

OK

Cancel

Put in Code ie
FAST

Team name

Mailing
information and e-
mail information

Also add coaches
information

Hy-Tek's TEAM MANAGER II - Database:C:\TMIIData\TEST

Add Edit Delete Results Coaches Maintenance Print Wind

Code	LSC	Team Name	Min Age	Mail To
FAST		Frankfort Area Swim Team	11	

Next add athletes:

Put in birthday and age
will compute from
12/1/02. Assign a team

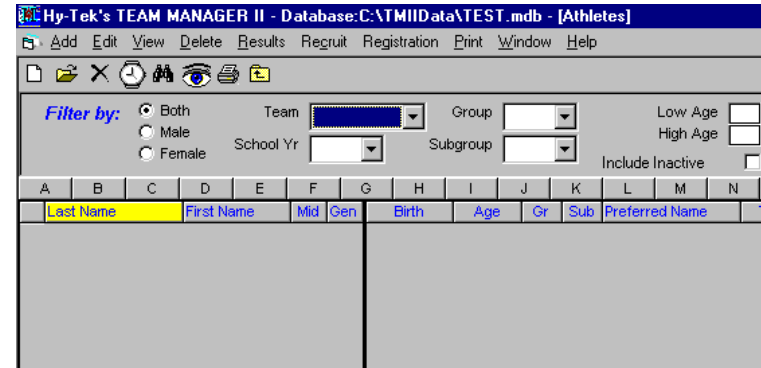

No need for address, etc

Just need birthday,
gender, first name and
last name.

The screenshot shows the 'Athlete Information' dialog box. The title bar says 'Athlete Information'. The main area is divided into several sections. At the top, there are input fields for 'Last Name' (Lewis), 'First Name' (Rebecca), and 'Initial' (C). Below these are 'Preferred Name' (Brat), 'Birthdate' (01/11/1994), and 'Age' (8). There are radio buttons for 'Male' and 'Female'. A 'Build ID' button and an 'ID #' field are also present. Below this is a tabbed interface with 'Primary Contact' selected. Under 'Primary Contact', there are sub-sections for 'Primary Mailing Information' and 'Primary Contact Information'. 'Primary Mailing Information' includes fields for 'Mail to Name(s)', 'Mailing Address', 'City', 'State' (KY), 'Postal Code', and 'Country'. There are also radio buttons for 'Use Primary for Mailing' and 'Use Secondary for Mailing'. 'Primary Contact Information' includes fields for 'Day Phone', 'Evening Phone', 'FAX', and 'E-Mail Address'. To the right of the 'Primary Contact' section is a 'Member of' section with dropdown menus for 'Team 1' (FAST), 'Team 2', 'Team 3', 'Group', 'Subgroup', and 'School Year'. There is an 'Inactive' checkbox. At the bottom right, there are buttons for 'Registration', 'OK', 'Recruiting', and 'Cancel'.

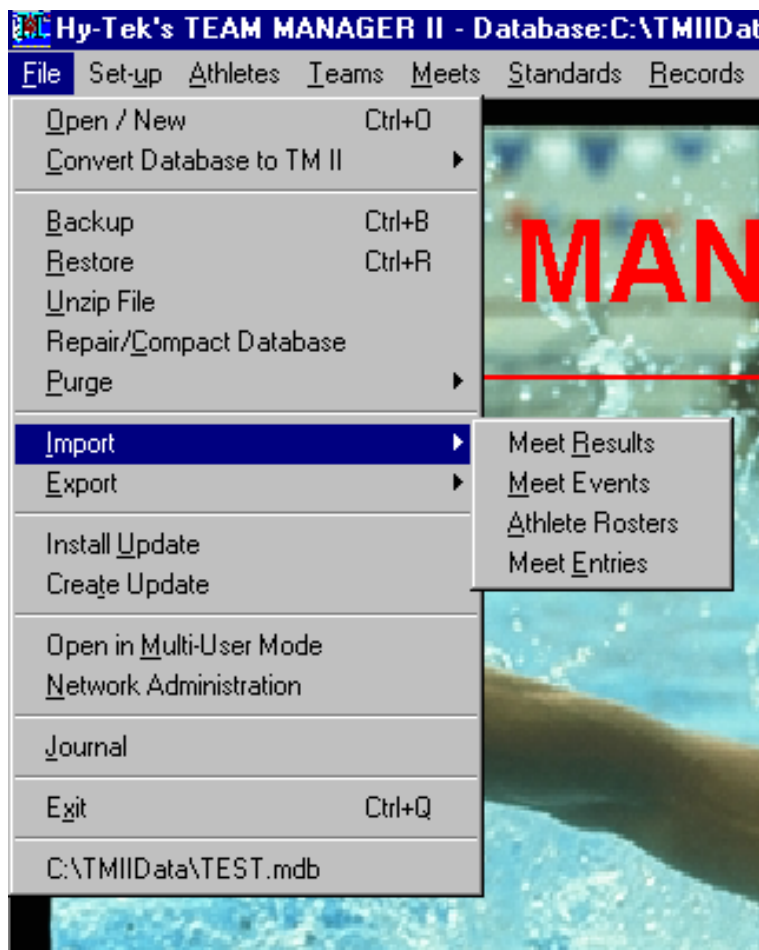

Import Meet information:

Under File~Import~Meet Events

On CD is file MM021503.zip that is data file for this meet

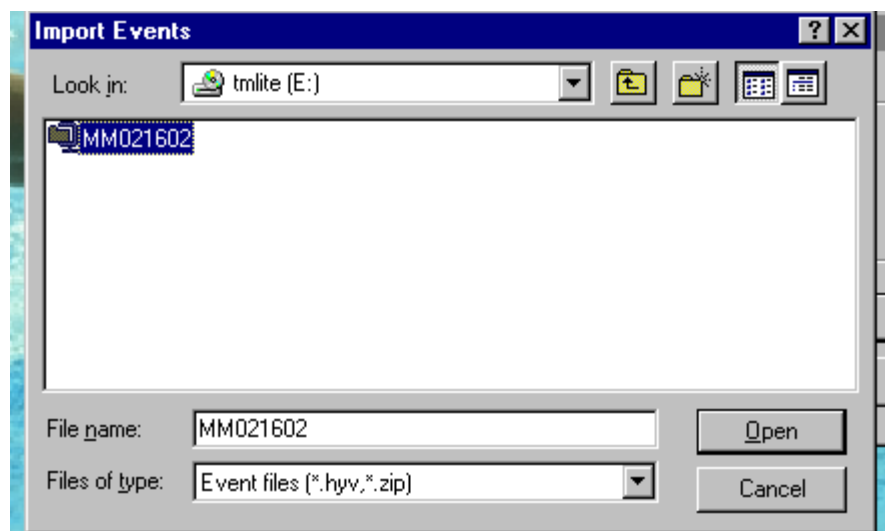

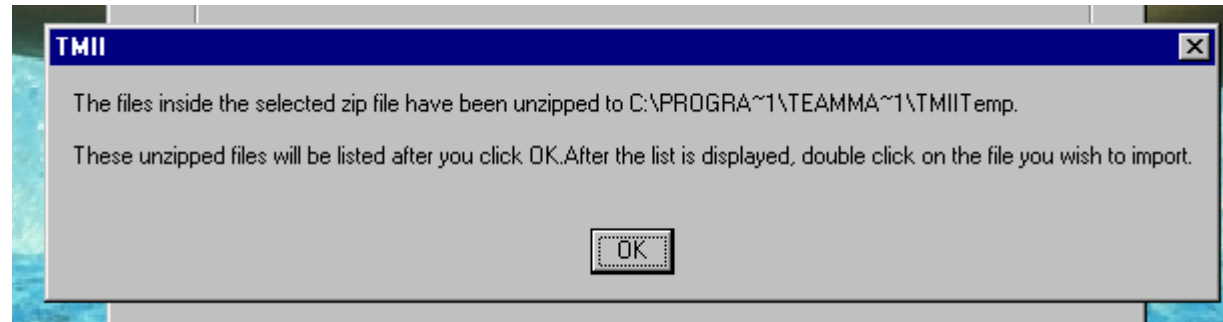

Because this is zip file,
will unzip and prompt
to load

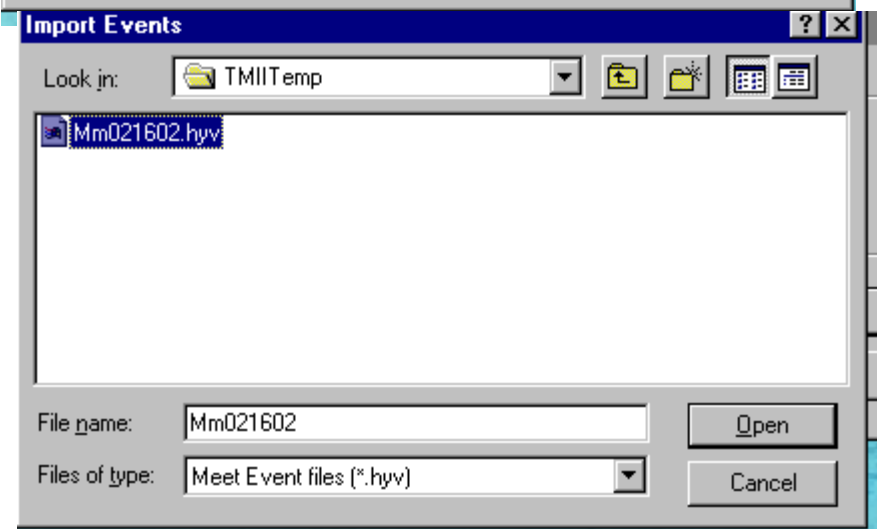
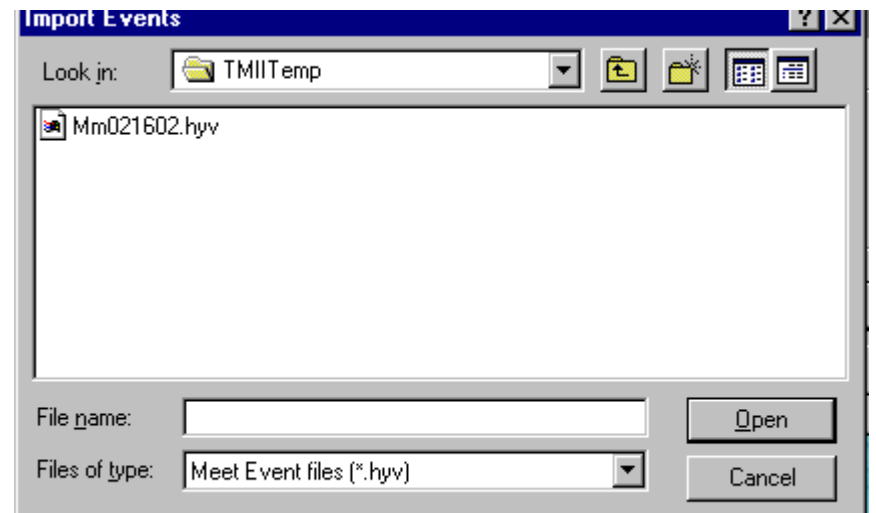

If successful
load, will
display meet
information and
import 60 events

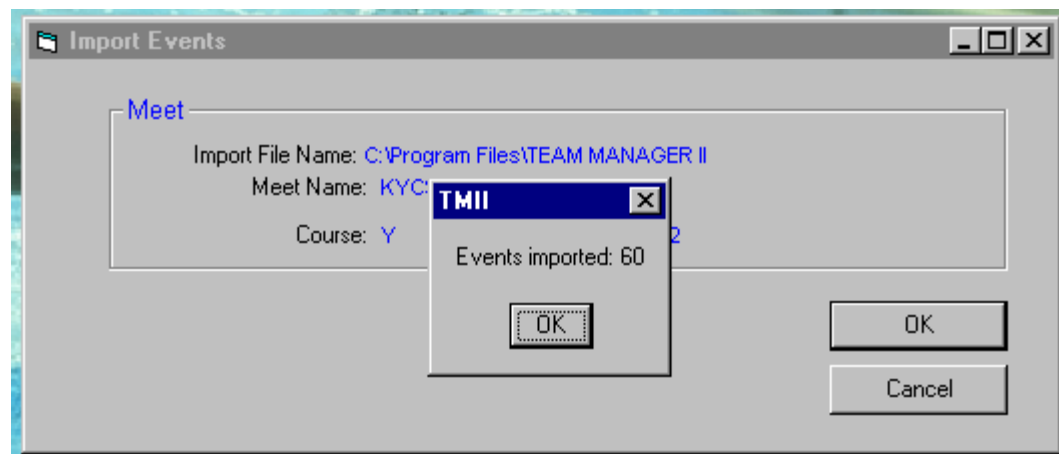
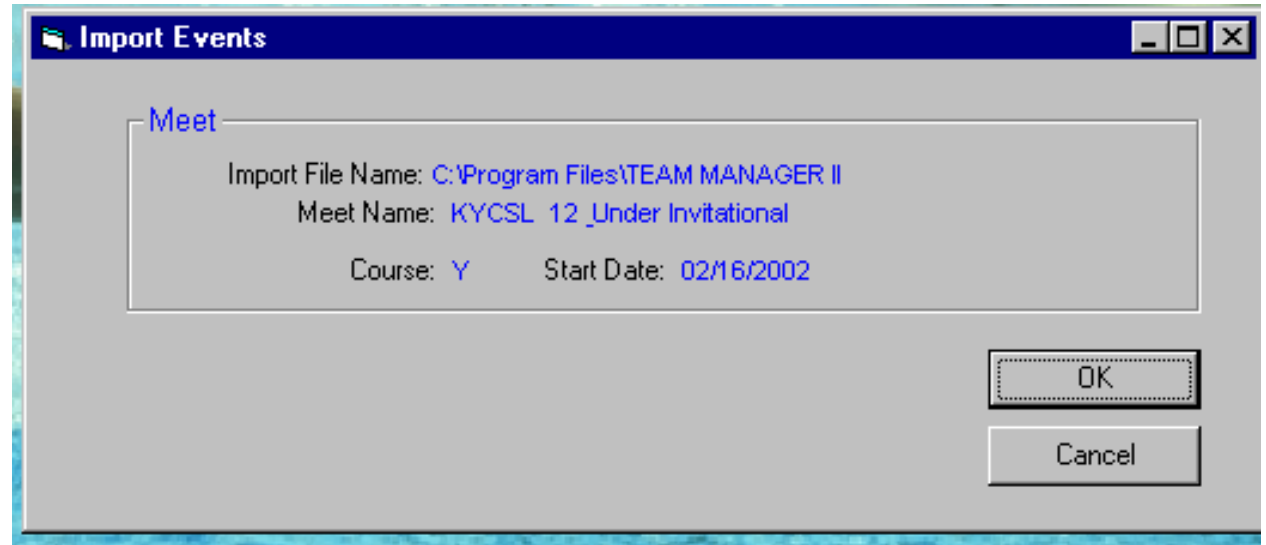

After import and swimmer entry, go to Meet tab should show KYCSL 12 & Under Invitational

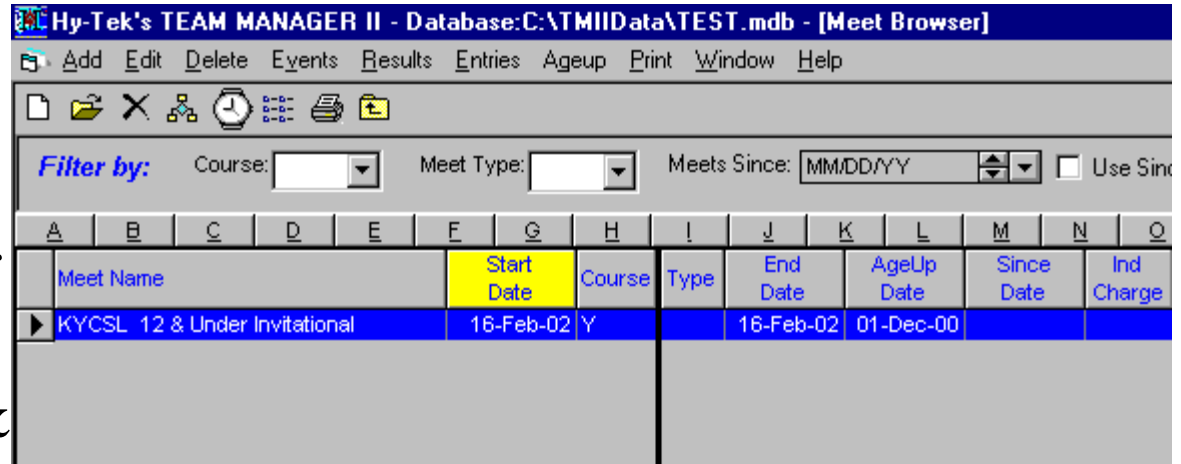

Begin Entries. Can enter by name or event.

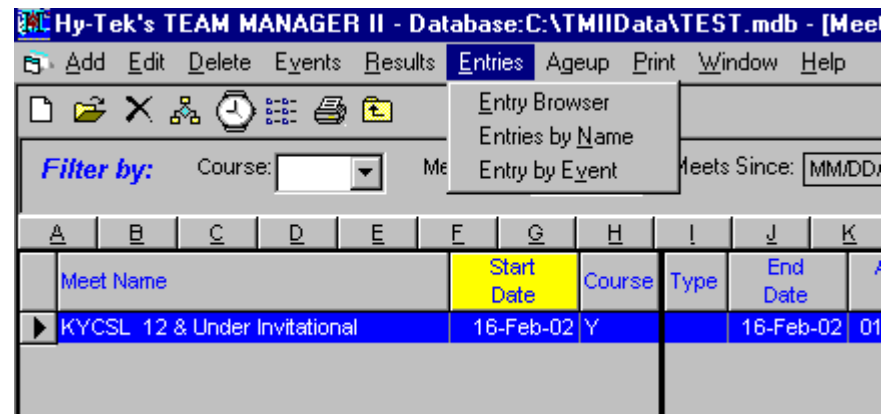

Hy-Tek's TEAM MANAGER II - Database: C:\TMIIData\TEST.mdb - [Entry by Event]

Time Calc View Print Help

Event 1 For Team Session: Division

16-Feb-02 KYCSL 12 & Under Invitational

Sess	Div	Event	Gen	Distance	Stroke	Age	I/R	Slower Than-[Yds]	Faster Than [Yds]	Slower Than [LCM]	Faster Than [LCM]	Slower Than [SCM]	Faster Than [SCM]
0		1	F	200	Free	09-10	I						
0		2	M	200	Free	09-10	I						
0		3	F	200	Free	11-12	I						
0		4	M	200	Free	11-12	I						
0		5	F	200	Medley	Un-08	R						
0		6	M	200	Medley	Un-08	R						

Clear All Enter All Cutoff Time Fudge Factor: Filter by: Team Group School Yr Subgroup

Show Swim-Up Athletes
 Only Athletes Already in Meet * indicates a time did not make the cutoff.
 % indicates a time (- fudge factor) make the cutoff. = converted time

A B C D E F G H I J K L M N O P Q

Event: [1] 09-10 Female 200 Free

Last Name	First Name	Mid	Entrd	Team	Best	Custom	Exhib	Heat	LN	Gen	Age	Yr	Birth
-----------	------------	-----	-------	------	------	--------	-------	------	----	-----	-----	----	-------

Hy-Tek's TEAM MANAGER II - Database: C:\TMIIData\TEST.mdb - [Entry by Event]

Time Calc View Print Help

Event 17 For Team FAST Session: Division

16-Feb-02 KYCSL 12 & Under Invitational

Sess	Div	Event	Gen	Distance	Stroke	Age	I/R	Slower Than-[Yds]	Faster Than [Yds]	Slower Than [LCM]	Faster Than [LCM]	Slower Than [SCM]	Faster Than [SCM]
0		15	F	100	Free	11-12	I						
0		16	M	100	Free	11-12	I						
0		17	F	25	Breast	Un-06	I						
0		18	M	25	Breast	Un-06	I						
0		19	F	25	Breast	07-08	I						
0		20	M	25	Breast	07-08	I						

Clear All Enter All Cutoff Time Fudge Factor: .00 Filter by: Team Group School Yr Subgroup

Minimum Age for Open Events: 11 * indicates a time did not make the cutoff.
 % indicates a time (- fudge factor) make the cutoff. = converted time

A B C D E F G H I J K L M N O P Q R

Event: [17] Un-06 Female 25 Breast

Last Name	First Name	Mid	Entrd	Team	Best	Custom	Exhib	Heat	LN	Gen	Age	Yr	Birth
Lewis	Rebecca	C	<input checked="" type="checkbox"/>	FAST		00:25.00Y	<input type="checkbox"/>			F	6		11-Jan-94

Swimmers will be shown if aged for event, Highlight if to be entered and enter a "custom" time.



Meet Entries...

Meet: 16-Feb-02 KYCSL 12 & Under Invitationa

Filters

Team: FAST

Group: []

Subgroup: []

School Year: []

Include Inactive

Include Official Statement

Minimum Age for Open Events: 11

Other Options

Show Times Unconverted

Include Proof of Time

Include Team Address

Indicate Converted Times

Stroke / Distance Filters

Stroke: [] Distance: []

Event Filters

Individual Individual and Relays

Relay Relays

Standards | **Power Points**

Standards: []

Include Time Standards

Sort by

Meet Event Number Meet Event Number (1 per page)

Name Name (1 Swimmer per Page)

Age Stroke and Distance

[] Create Report [] Cancel

After entry, print report for Meet Entry. With TMII lite, this is only report that will print. The other reports just display on screen

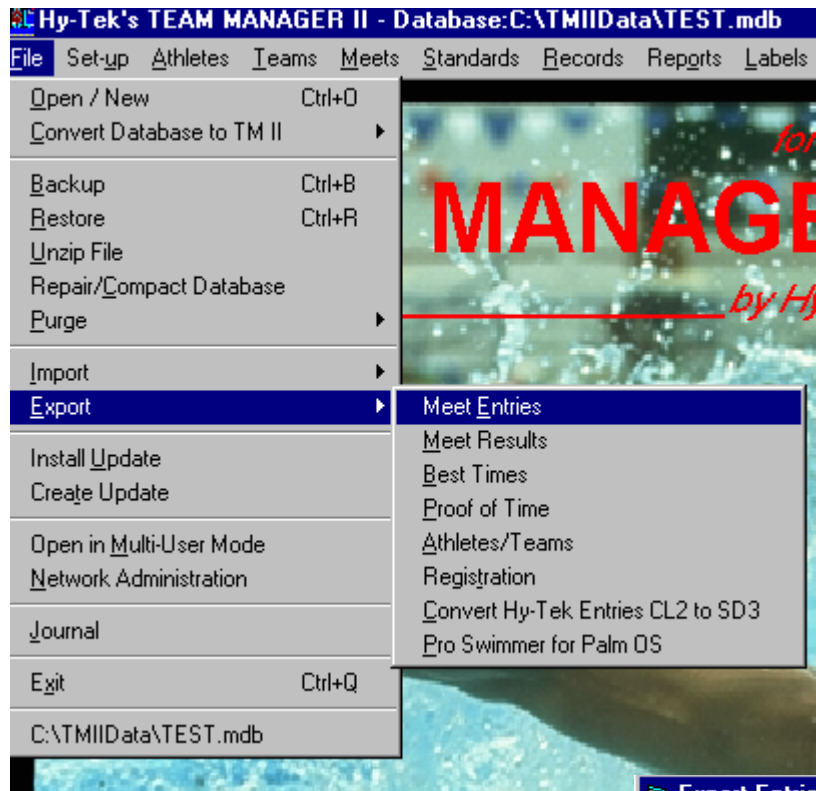

After checking entries on printout, Export Entries to file for submittal. Please send copy of printout with export file.

Export to A: if sending a floppy.

Attach exported file to e-mail if sending via e-mail to

kohawkins@ashland.co

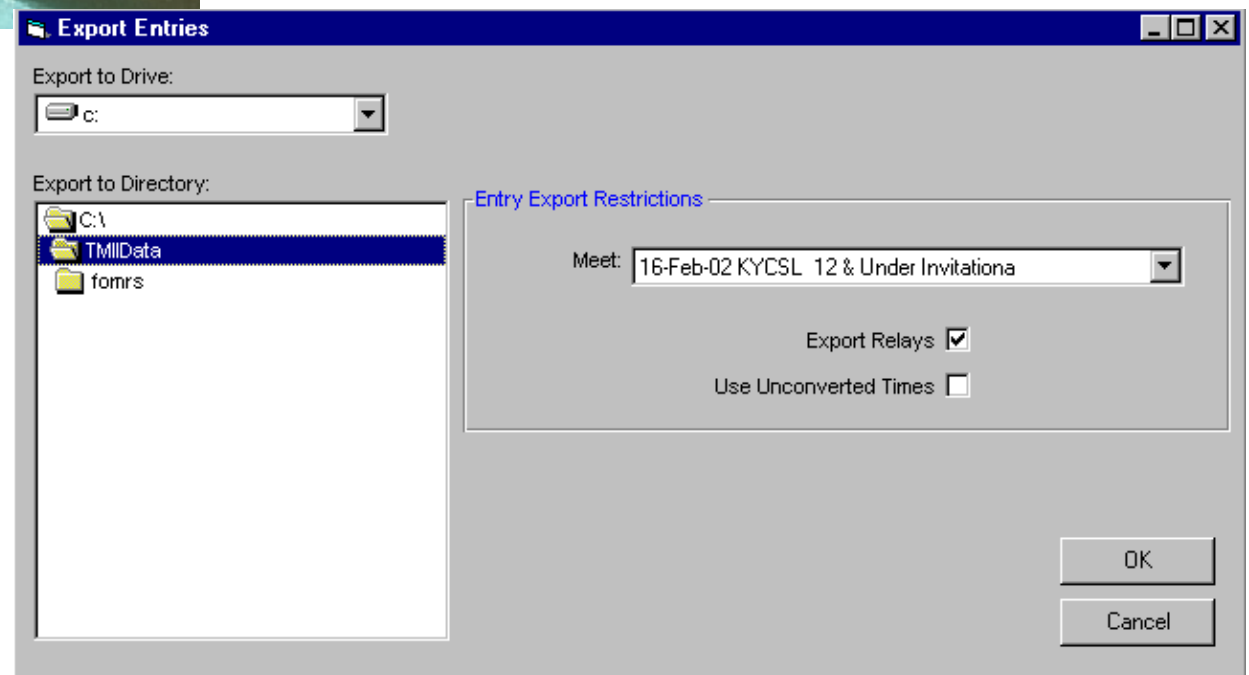

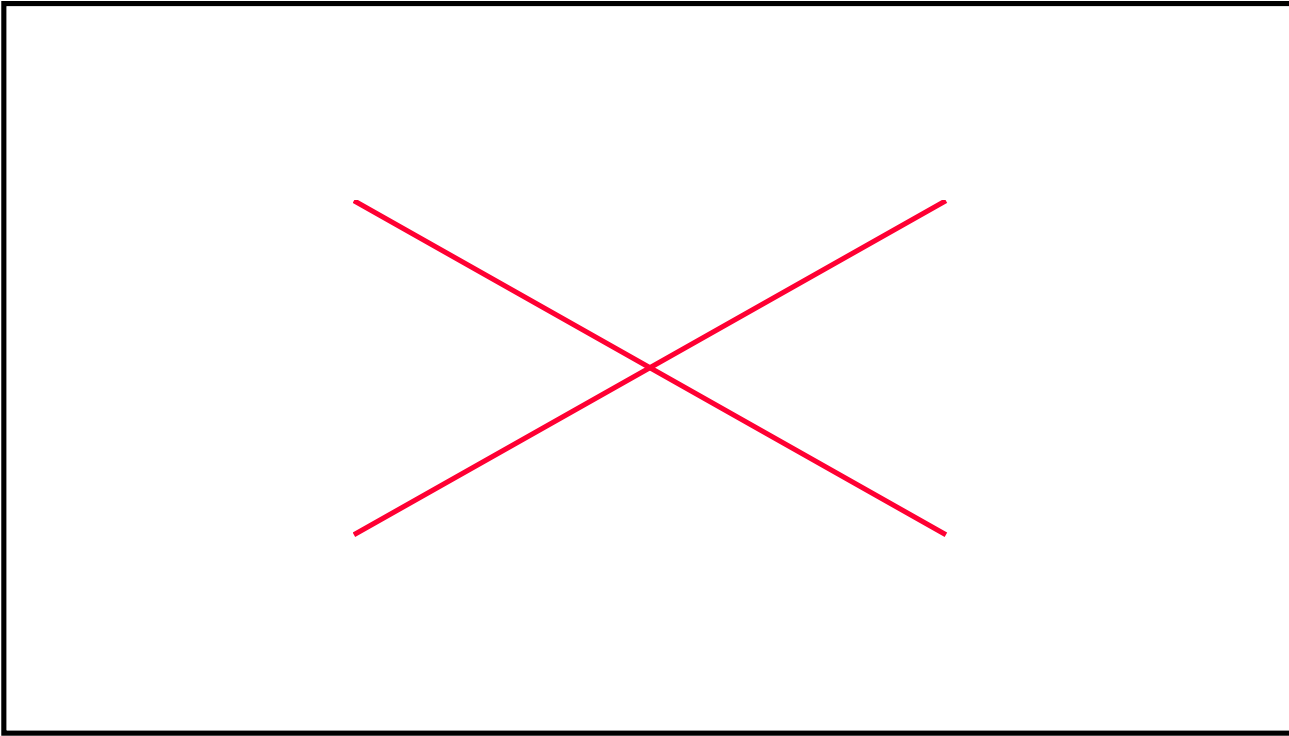

Will display file name after zipping