



KSHA Newsletter

September/October 2008

The President's Pen

These last few weeks have felt like Mother Nature was trying to make amends for what she did to us earlier this year. I'm sure there'll be some hot days to come but they will be short-lived! It's been a very short show season for us and maybe that was for the best for everyone considering gas prices and storm damage.

There will be a board meeting, October 26, 1:00 pm, at Butler College in Andover. All members are welcome to attend. We will be discussing new board members (if you don't want to be nominated, you'd better show up!), rule changes to pass on to the All-Breed & Rules committee, the possibility of having an all walk-trot show, as well as anything else that comes to mind between now and then.

*See you in Salina!
Terry Craft
KSHA President*

BANQUET INFORMATION:

Information on the 2008 KSHA Convention and Banquet, which will be held in January, 2009, will NOT be included in the Winter newsletter. It will arrive as a SEPARATE MAILING. As the convention approaches, please watch your mail closely to ensure that you get your reservations returned before the deadline.

JR KSHA RAFFLE!!!

The Juniors are raffling a grooming cart filled with goodies, including a set of cordless clippers! Tickets are \$1 each or 6 for \$5. See any Junior KSHA member to buy tickets!

The next newsletter will be the Winter edition. Want to include news or advertising in the next newsletter? The deadline is November 15th!

2008 KSHA

Annual Awards Request Form

Due 11/01/2008

NOTE: Filling out this form is not a guarantee that you have won an award or that you will receive the award(s) selected below. If you earn multiple awards, you may receive multiple awards or award totals may be combined to purchase a more expensive award. Awards will be ordered in bulk when possible to maximize purchasing power and increase award value. All awards will be presented at the Awards Banquet in January of 2009.

Mark all awards (you are interested in) with a number in order of preference. **(1=first choice, 2=second choice, etc)** Choose awards from one or both sections. Do not repeat a number in either section.

Customized Awards: (Customized when possible with "KSHA CHAMPION 2008". Specify horse type, riding style or size on applicable selections.)

- | | |
|--|--|
| <input type="checkbox"/> Garment bag – west / Eng / dress
<input type="checkbox"/> Bridle/halter bag
<input type="checkbox"/> Saddle cover - western / English
<input type="checkbox"/> Hay bag – mini / full
<input type="checkbox"/> Hat carrier - western / English
<input type="checkbox"/> Stable halter - list size _____ | <input type="checkbox"/> Chair
<input type="checkbox"/> Show pad carrier – western / English
<input type="checkbox"/> Rolling tack box
<input type="checkbox"/> Harness bag
<input type="checkbox"/> Summer sheet - list horse's size _____
<input type="checkbox"/> Winter blanket - list horse's size _____ |
|--|--|

Traditional awards:

- | | | |
|--|---|--|
| <input type="checkbox"/> Silver
<input type="checkbox"/> Wood
<input type="checkbox"/> Pottery | <input type="checkbox"/> Crystal
<input type="checkbox"/> Belt Buckle
<input type="checkbox"/> Tack | <input type="checkbox"/> Pewter
<input type="checkbox"/> Trophy
<input type="checkbox"/> Jewelry |
|--|---|--|

If you have a specific award suggestion in mind, please tell us about it! List catalog name, page number, color, size, and any other information we can use to select your award including web address if available:

Your name: _____

Telephone : __ (____) _____

Please return this form to:

Mary Meyer
 PO Box 552
 Hutchinson KS 67504-0552

or E-mail to
 ghostmare102@yahoo.com

(E-mails will be confirmed)

THANKS FOR SUPPORTING THE 2008 KSHA SPRING CLASSIC!!!

KSHA Spring Classic Show Manager Carol Hull would like to thank the following people who made this show possible:

Show Sponsors/Donors:

Roger & Sharon Thomas
Chuck & Sandy Littell
Donna Riley
Carol Hull
Todd & Kathy Allen
Terry Craft
Becky Dillon
Kris & Alli Craig
Kathy Green & Jessica Thompson
Jennifer Brower

Horse Show Helpers:

Becky & Dwight Dillon
Lydia Rostine
Nancy Edwards
Marie & Bryan Sanger
Sarah Robinson
Katie Yaverski
Joanna & BJ Tillman
Diana VanDyke
All the Junior members
All the office help

Sorry to anyone we forgot—you are all appreciated!

PLAN NOW FOR 2009!

With only 1 show left for 2008, it is time to start thinking about 2009. We need to start gathering rule change proposals and board nominees for 2009.

Your rule change proposals and board/officer suggestions can be submitted to KSHA in one of these ways:

- Go to <http://www.kshaonline.com>, click on Downloads, and select the appropriate links to send an email
- Mail your rule change proposal to Kathy Green at the address on the back of this newsletter
- Come to the board meeting on October 26th at Butler of Andover at 1pm!

This is your chance to get your voice heard! Help make KSHA the best horse show organization in Kansas!



Rcvd: _____
 Check#: _____
 Amt: _____
 (For KSHA use)

Membership Application
(PLEASE PRINT LEGIBLY!)

Membership Type:
 (Circle One)

 Single (\$15)

 Family (\$25)

 Youth (\$15)

 Renewal? Y / N

Name _____
 Address _____

 City, State, Zip _____
 Telephone _____
 Email _____

If you would help us save on postage by receiving your newsletters via email, please check this box:

All youth members are automatically enrolled in Jr KSHA as well. Please list them individually below.

Name _____	Age _____	DOB _____
Name _____	Age _____	DOB _____
Name _____	Age _____	DOB _____
Name _____	Age _____	DOB _____
Name _____	Age _____	DOB _____

To nominate your horses, please include the following information, along with the \$15 nomination fee per horse. **Send a copy of the registration papers for each horse that you will be showing in a registered horse class. Only horses with registration papers on file by December 1st are eligible for year-end awards in registered-horse classes. You do not need to submit papers if they were submitted in a previous year.**

Name _____	Breed _____	Reg.# _____
Name _____	Breed _____	Reg.# _____
Name _____	Breed _____	Reg.# _____
Name _____	Breed _____	Reg.# _____
Name _____	Breed _____	Reg.# _____

Total for Membership(s): \$ _____ Total for Horse Nominations @ \$15 each: \$ _____ Total Enclosed: \$ _____
--

Mail your check with this form to Diana Van Dyke, 9782 SE Marks Pt, Leon, KS 67074

2008 KSHA Horse Shows (as of 09/01/08)

DATE	LOCATION	SPONSORING ORGANIZATION	CONTACT
10/3-5	Kenwood Park Salina, KS	Salina Charity Horse Show	Bob Bostater (785) 827-0849

Showbill available on the KSHA Website.

KSHA Tack Sale **WANTED: YOUR COMMENTS & SUGGESTIONS**

Earlier this spring (right after Equifest) several KSHA members put together a tack sale, and members Bryan and Marie Sanger generously donated the use of their indoor arena to host the event. What the organizers now would appreciate is **YOUR** comments and suggestions about do you want to have another, what you want different, what time of year you would like to see the next one, etc. Please contact any Board member or send your email comments to Debbie Parks at: parksdebdesz@sbcglobal.net, home phone 316-755-2757. THANK YOU!!!



Meadowlark Stables Boarding

9503 S.W. Meadowlark Rd. Andover, KS

Self care \$200. Full care \$300.

Individual tack closets.

62' X 130' indoor arena

Outdoor arena & round pen

Bryan and Marie Sanger

733-4089, 516-9297, or 990-0654

HORSE EVENTS AT THE KANSAS COLISEUM

If you have NOT attended a horse event this year at the Kansas Coliseum east of Valley Center and north of Park City, you might not be aware of the changes to some of the facilities. There have been some improvements and changes. For example, the two east buildings (the Arena Building and Pavilion II) are now connected by a covered warm-up area.

With the continued development of the new downtown arena in Wichita, many comments are circulating about what horse events will still be scheduled at what is now known as the Kansas Coliseum. To keep informed on such possibilities of what will continue to be offered at the Kansas Coliseum, contact your Sedgwick County Commissioner. If you are unsure what district you live in or which Commissioner you need to speak to, call the County Commission office at 316-660-9300. There are two very competent administrative office workers who answer the phone and they will be glad to direct your call or take a message. THANK YOU FOR YOUR TIME AND INTEREST.

KSHA on eBAY

The following postcard was recently seen on the internet auction site eBay. Please let us know if you find any other KSHA memorabilia!

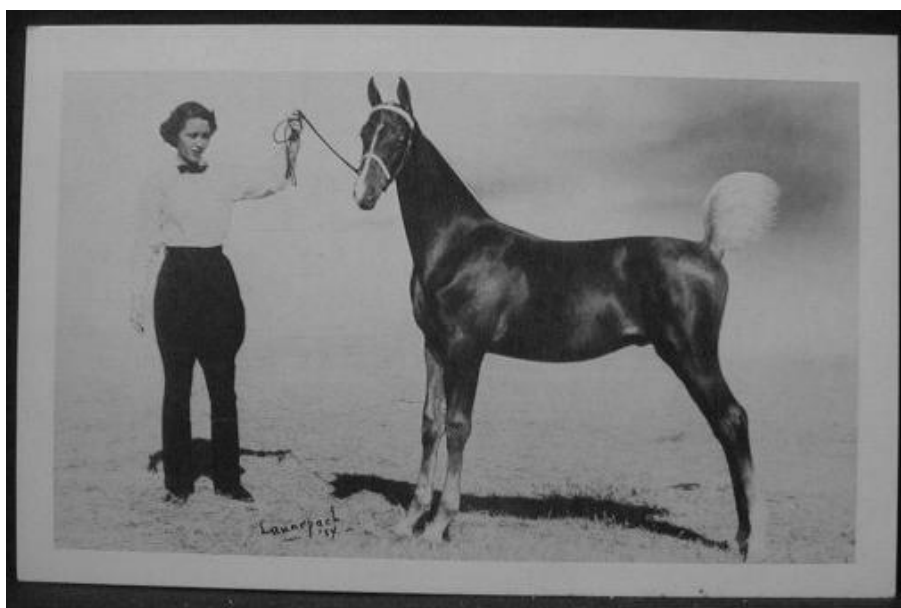

ANACACHO'S GAY RHYTHM KING
No. 37087 A.S.H.B.A.
Grand Champion Colt Kansas Saddle Horse Association's 4-H Club Colt Project at Salina, 1954. Owned and Shown by Miss Janet Eggleston of Topeka, Kansas. ANACACHO'S GAY RHYTHM KING was sired by ANACACHO EMPIRE No. 18561 and defeated twenty seven colts at the Salina Show to attain Championship honors.

If horses were software.....

A letter to tech support

Dear Tech Support,

Recently I purchased and installed Horse 1.0. I soon noticed that this program appears to have numerous glitches. For instance, every time my computer boots up, I have to run Feed 5.3 and Water 7.1. Many times I've been in the middle of writing an important document, and a window will flash telling me to run Clean Stall 2.0. This program also contained applications I did not wish to install, such as Manure 8.5, however they auto-installed with Horse 1.0. Applications such as Vacation 2.7 and Free Time 10.1 can no longer run, crashing whenever selected. Possibly the worst is that Horse 1.0 has attached itself to programs like Finance Manager and MS Money, with folders added such as "Monthly Shoeing" and "Winter Blanket." Periodically, I'll get a reminder telling me to send a check to the manufacturer of Horse 1.0 for the aforementioned items. I have tried to uninstall Horse 1.0 numerous times, but when I try to run the uninstall program, I get warning messages telling me that a deadly virus known as "Withdrawal" will infect my system. Please Help!!!!



THE REPLY:

Dear User,

Your complaint is not unusual. A common misconception among users is that Horse 1.0 is a mere "utilities and entertainment program." It is not - it is an OPERATING SYSTEM and is designed by its creator to run everything! A warning will soon be imprinted on the box. Since you have already installed Horse 1.0, here are a few tips on how to make it run better. If you are annoyed by the applications Feed 5.3 and Water 7.1, you may run C:\HIRE HELP, however this will cause another folder to be added to financial applications, labeled "Staff." Failure to send payment to "Staff" will result in Feed 5.3 and Water 7.1 being run again on startup. A note of caution: NOT booting up your computer for several days isn't the solution to avoiding Feed 5.3 and Water 7.1. You will find that, when you boot up your computer again, a nasty virus called "Colic 4.2" will have attached itself to important documents and the only way to rid your computer of Colic 4.2 is by purchasing and installing "Vet 10.1", which we admit is extremely expensive, but crucial. Otherwise, Colic 4.2 will cause irreversible damage to the operating system. Finally, it is important that you run C:\Carrots and C:\Scratch Ears on a fairly regular basis to keep the application running smoothly. If you have any more questions, please call our toll free number.

Sincerely, Tech Support

(reprinted from the Internet)

Registration Papers Reminder!

All Registration papers MUST be on file with KSHA by December 1st for 2008 Year-End Awards. This applies only to horses that were nominated during the 2008 show season and earned points in registered-horse classes.

Contact your 2008 KSHA officers:

Terry Craft
President
620-222-4464
tcraft@sktc.net

Carol Hull
1st Vice President
316-775-3441
chull@butlercc.edu

Mary Meyer
2nd Vice President
620-218-1916
ghostmare102@yahoo.com

Becky Dillon
Secretary/Jr. Advisor
620-897-6728
wwdandybee@hotmail.com

Diana Van Dyke
Treasurer/Memberships
316-742-3406
dvandyke@butlercc.edu

Joanna Tillman
Jr. Advisor
316-775-3441
paintpower25@aol.com

KSHA On The Web: <http://www.kshaonline.com>

Kansas Saddle Horse Association
c/o Kathy Green
8324 E Levitt Dr
Wichita, KS 67207