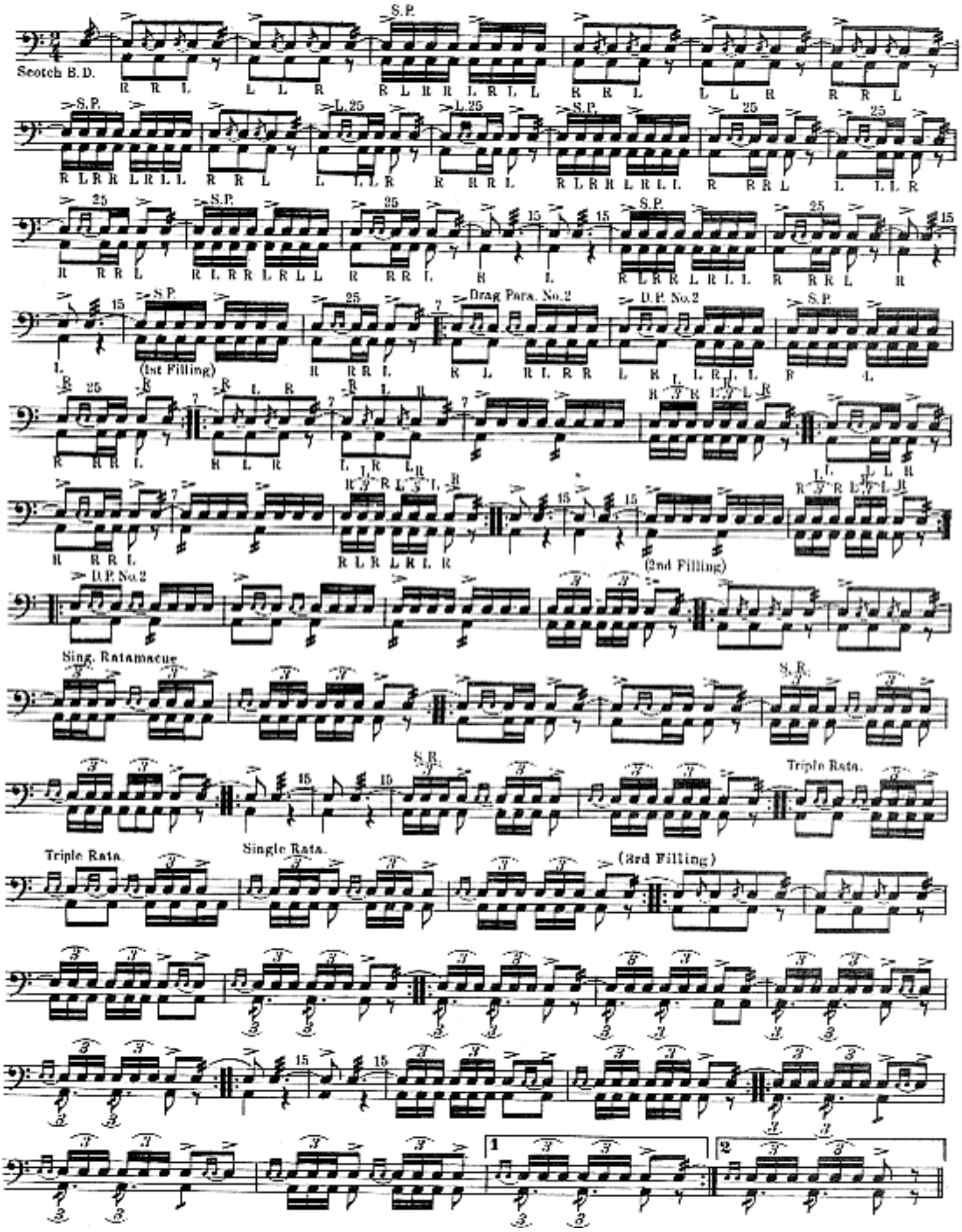THE CONNECTICUT HALFTIME