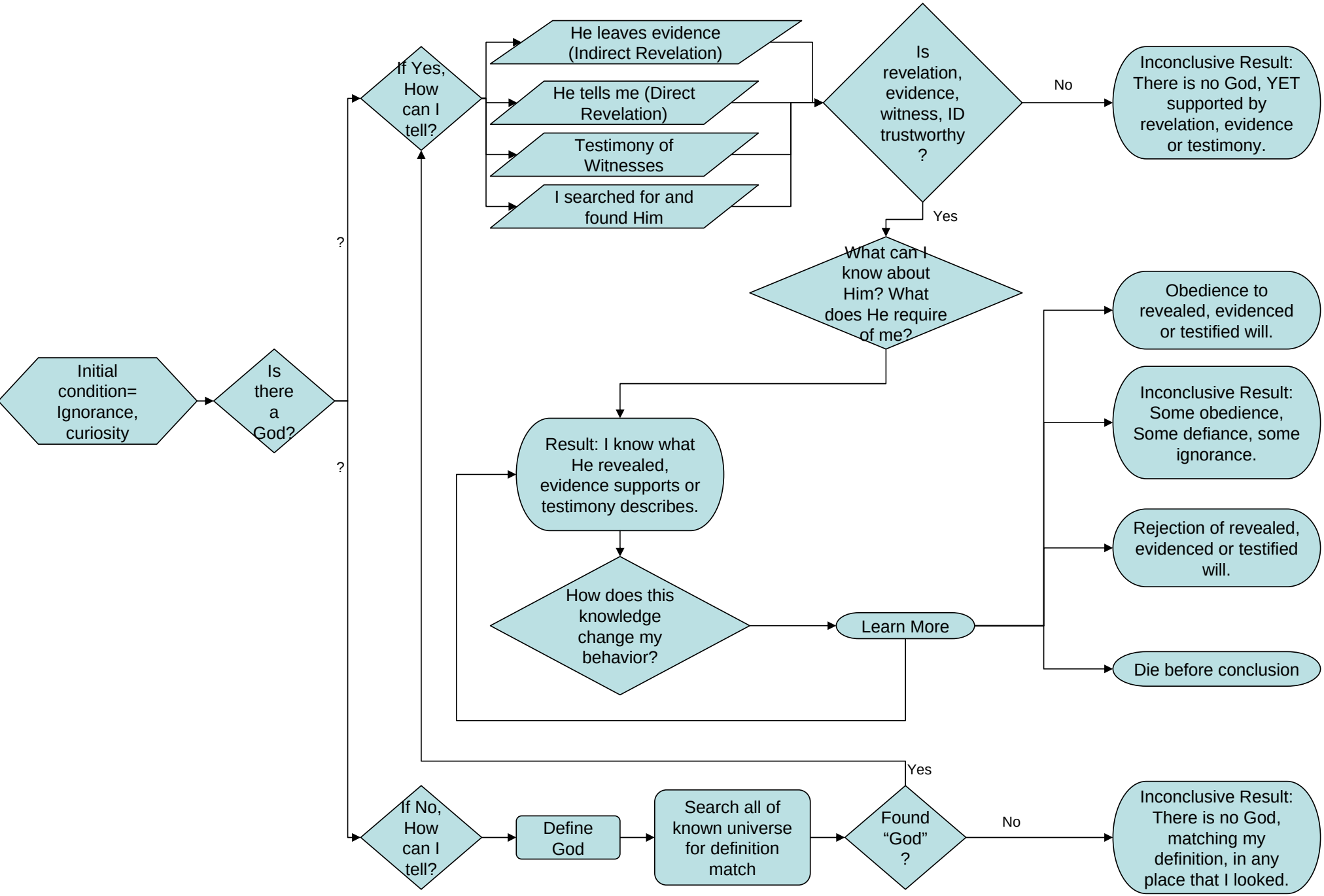The Logic Of God