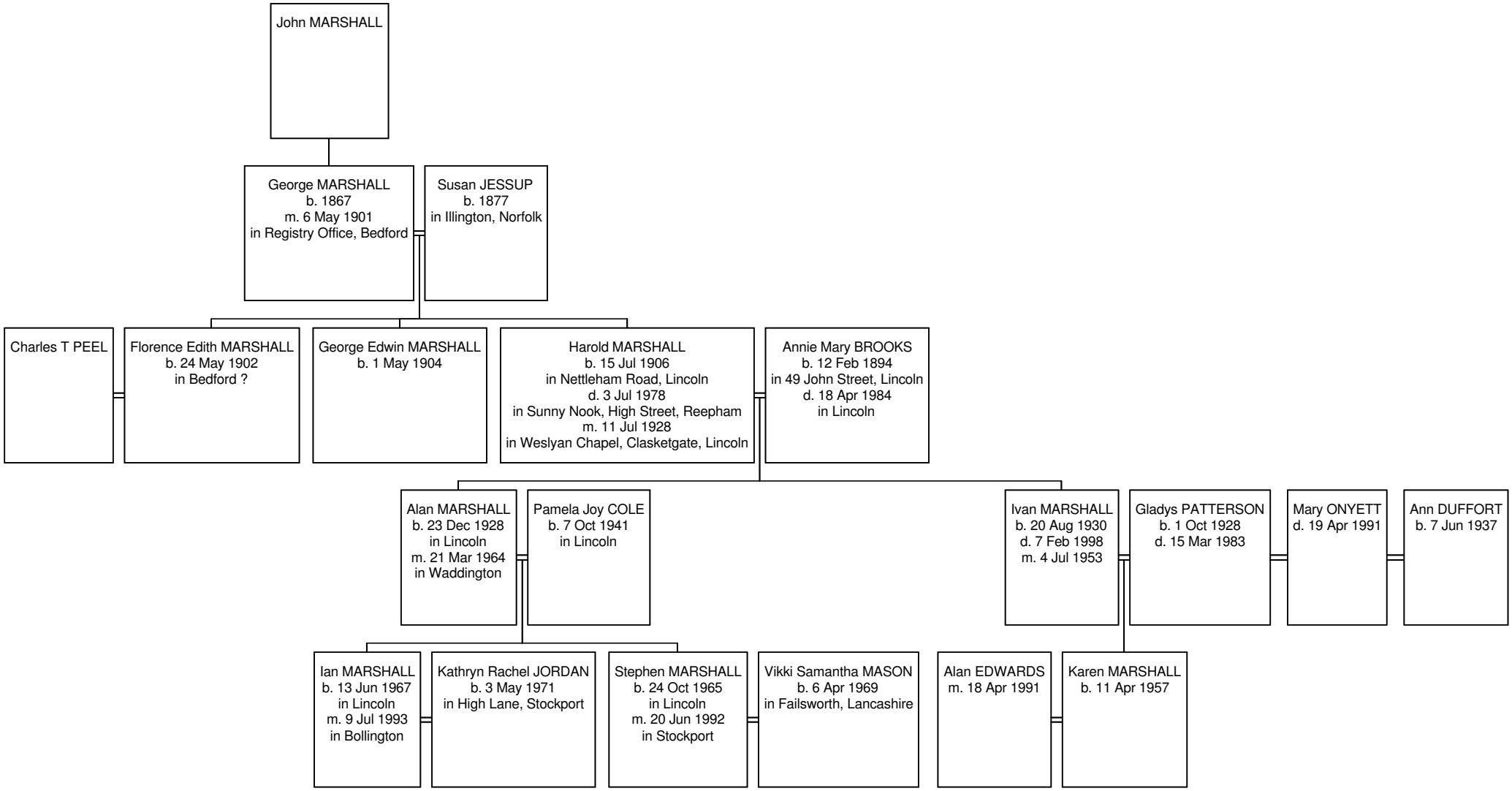
John MARSHALL
George MARSHALL
b. 1867
m. 6 May 1901
in Registry Office, Bedford
Susan JESSUP
b. 1877
in Illington, Norfolk
Charles T PEEL
Florence Edith MARSHALL
b. 24 May 1902
in Bedford ?
George Edwin MARSHALL
b. 1 May 1904
Harold MARSHALL
b. 15 Jul 1906
in Nettleham Road, Lincoln
d. 3 Jul 1978
in Sunny Nook, High Street, Reepham
m. 11 Jul 1928
in Weslyan Chapel, Clasketgate, Lincoln
Annie Mary BROOKS
b. 12 Feb 1894
in 49 John Street, Lincoln
d. 18 Apr 1984
in Lincoln
Alan MARSHALL
b. 23 Dec 1928
in Lincoln
m. 21 Mar 1964
in Waddington
Pamela Joy COLE
b. 7 Oct 1941
in Lincoln
Ivan MARSHALL
b. 20 Aug 1930
d. 7 Feb 1998
m. 4 Jul 1953
Gladys PATTERSON
b. 1 Oct 1928
d. 15 Mar 1983
Mary ONYETT
d. 19 Apr 1991
Ann DUFFORT
b. 7 Jun 1937
Ian MARSHALL
b. 13 Jun 1967
in Lincoln
m. 9 Jul 1993
in Bollington
Kathryn Rachel JORDAN
b. 3 May 1971
in High Lane, Stockport
Stephen MARSHALL
b. 24 Oct 1965
in Lincoln
m. 20 Jun 1992
in Stockport
Vikki Samantha MASON
b. 6 Apr 1969
in Failsworth, Lancashire
Alan EDWARDS
m. 18 Apr 1991
Karen MARSHALL
b. 11 Apr 1957