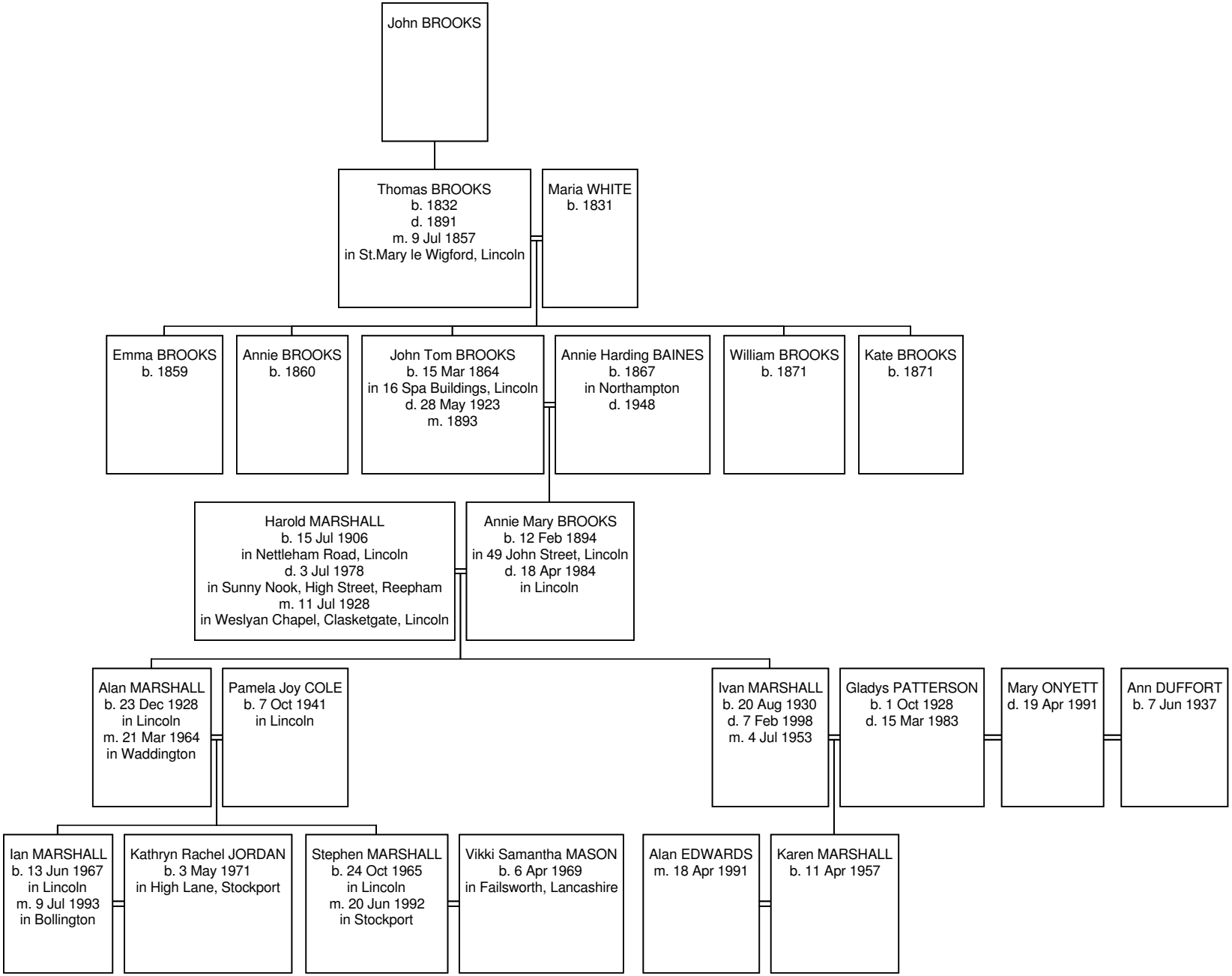
John BROOKS
Thomas BROOKS
b. 1832
d. 1891
m. 9 Jul 1857
in St.Mary le Wigford, Lincoln
Maria WHITE
b. 1831
Emma BROOKS
b. 1859
Annie BROOKS
b. 1860
John Tom BROOKS
b. 15 Mar 1864
in 16 Spa Buildings, Lincoln
d. 28 May 1923
m. 1893
Annie Harding BAINES
b. 1867
in Northampton
d. 1948
William BROOKS
b. 1871
Kate BROOKS
b. 1871
Harold MARSHALL
b. 15 Jul 1906
in Nettleham Road, Lincoln
d. 3 Jul 1978
in Sunny Nook, High Street, Reepham
m. 11 Jul 1928
in Weslyan Chapel, Clasketgate, Lincoln
Annie Mary BROOKS
b. 12 Feb 1894
in 49 John Street, Lincoln
d. 18 Apr 1984
in Lincoln
Alan MARSHALL
b. 23 Dec 1928
in Lincoln
m. 21 Mar 1964
in Waddington
Pamela Joy COLE
b. 7 Oct 1941
in Lincoln
Ivan MARSHALL
b. 20 Aug 1930
d. 7 Feb 1998
m. 4 Jul 1953
Gladys PATTERSON
b. 1 Oct 1928
d. 15 Mar 1983
Mary ONYETT
d. 19 Apr 1991
Ann DUFFORT
b. 7 Jun 1937
Ian MARSHALL
b. 13 Jun 1967
in Lincoln
m. 9 Jul 1993
in Bollington
Kathryn Rachel JORDAN
b. 3 May 1971
in High Lane, Stockport
Stephen MARSHALL
b. 24 Oct 1965
in Lincoln
m. 20 Jun 1992
in Stockport
Vikki Samantha MASON
b. 6 Apr 1969
in Failsworth, Lancashire
Alan EDWARDS
m. 18 Apr 1991
Karen MARSHALL
b. 11 Apr 1957