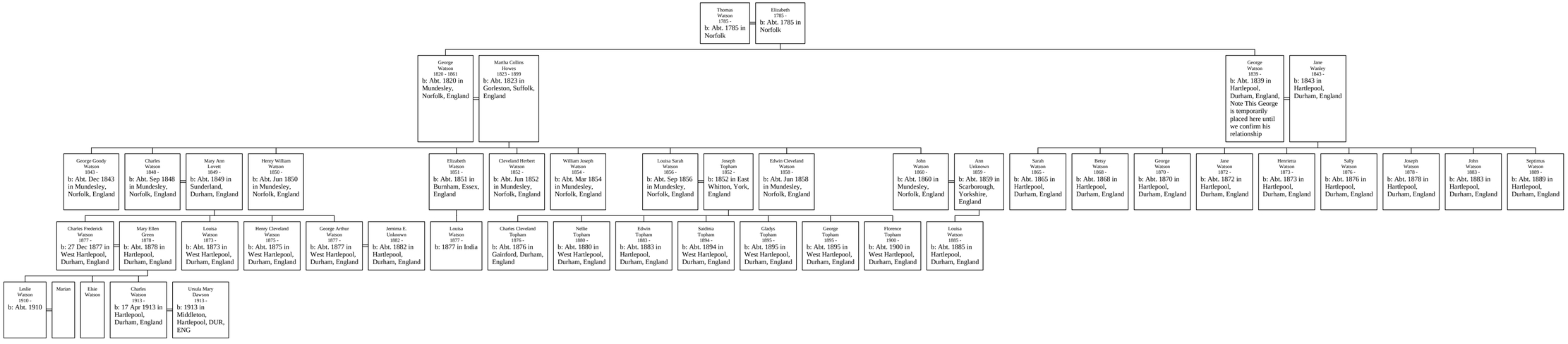Descendants of Thomas Watson