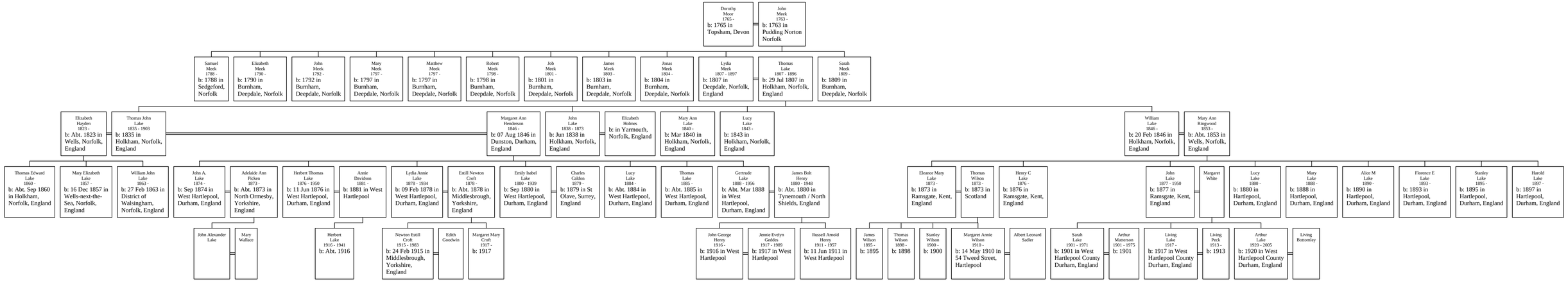Descendants of Dorothy Moor