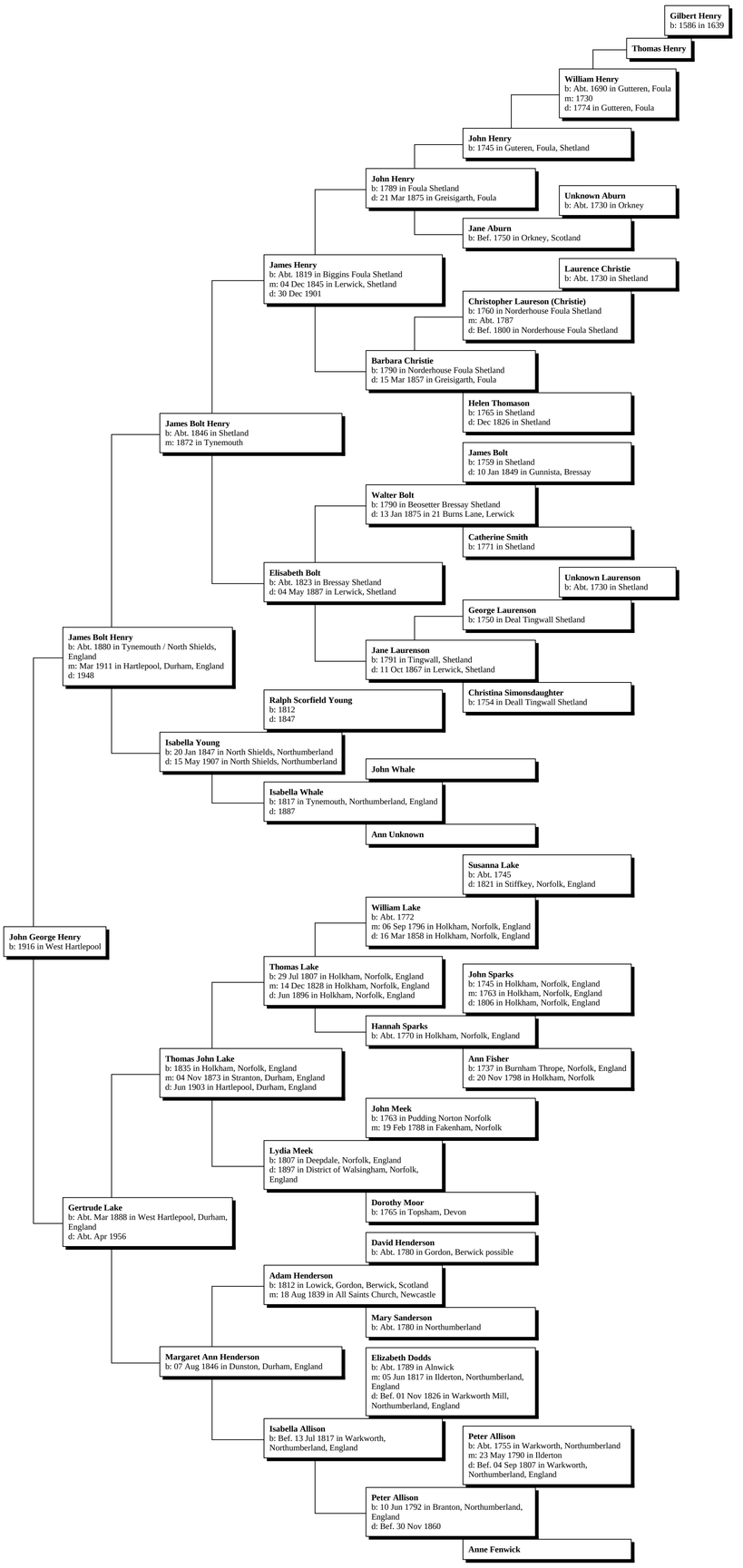Ancestors of John George Henry (Jack)