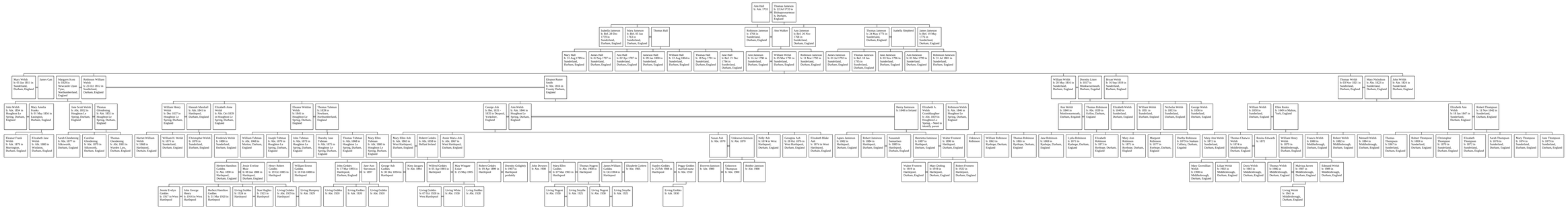Descendants of Ann Hull