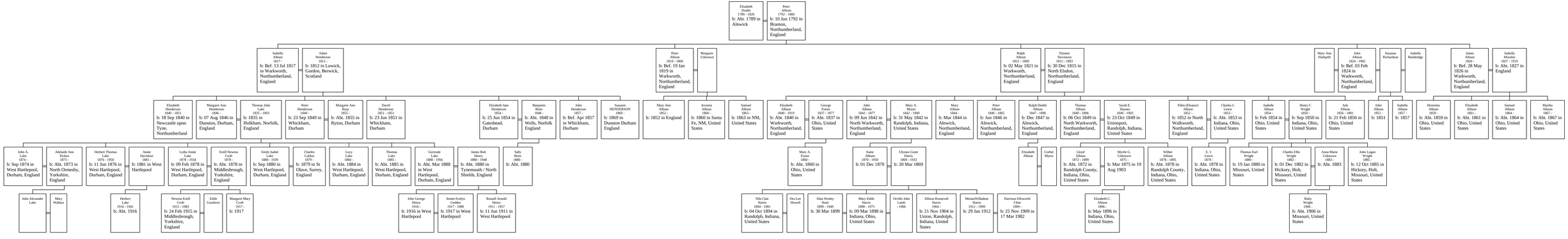Descendants of Elizabeth Dodds