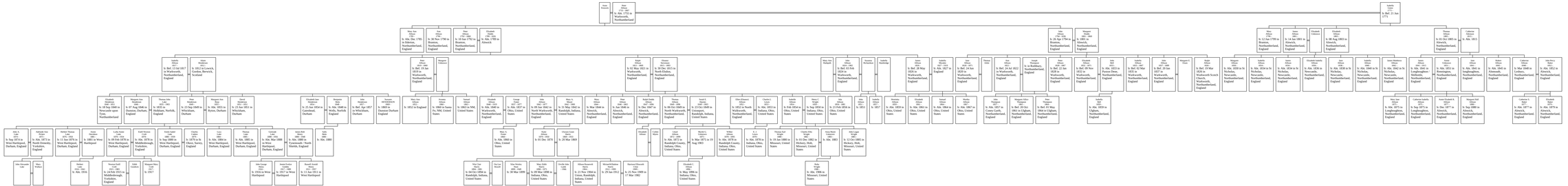Descendants of Peter Allison