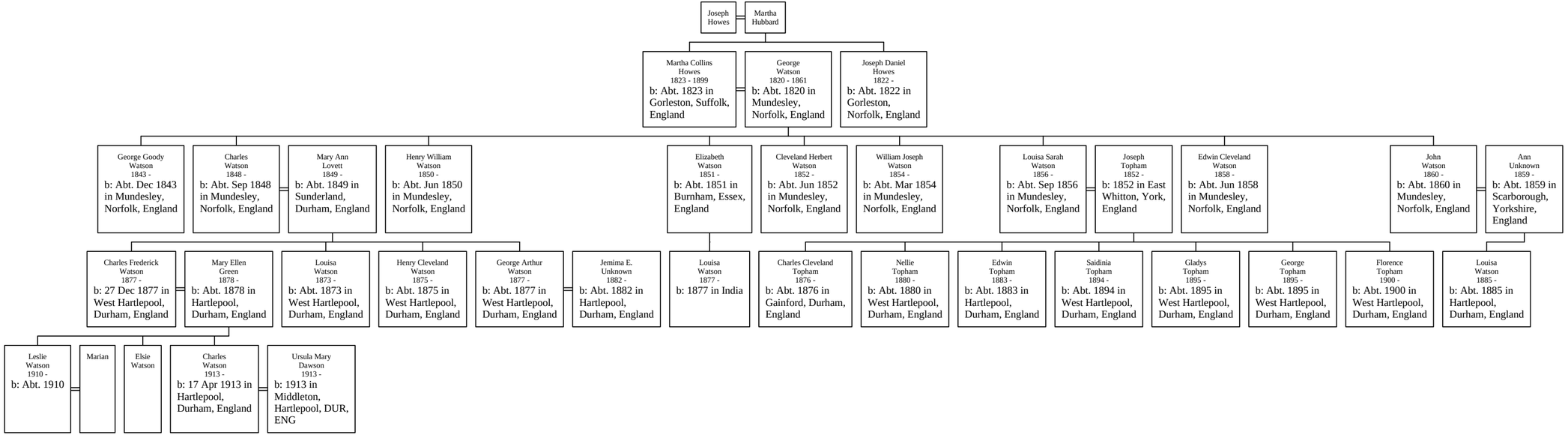Descendants of Joseph Howes