

Maps of Green Crater And Its Environs

Green Crater Weyr

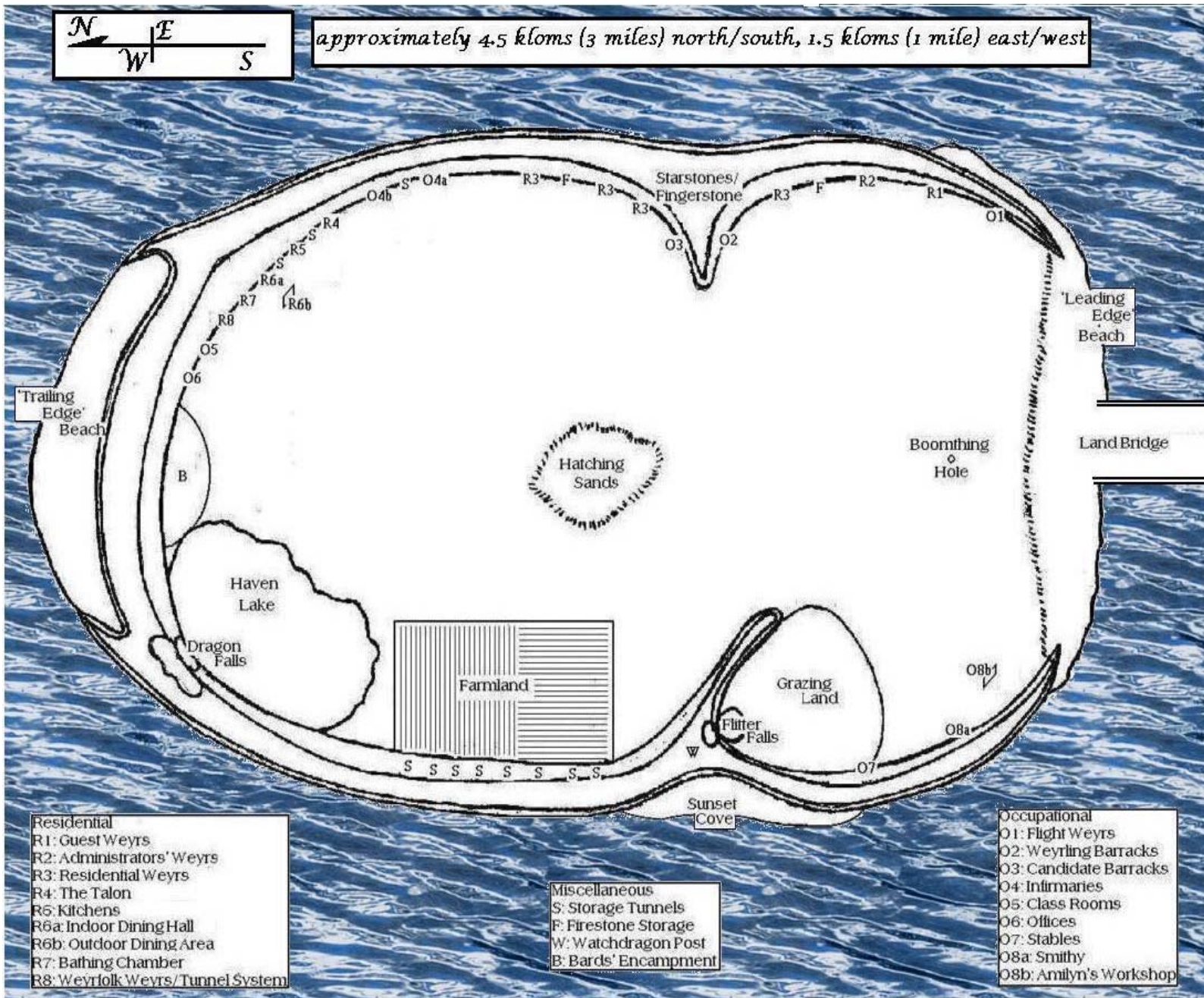

Candidates' Barracks

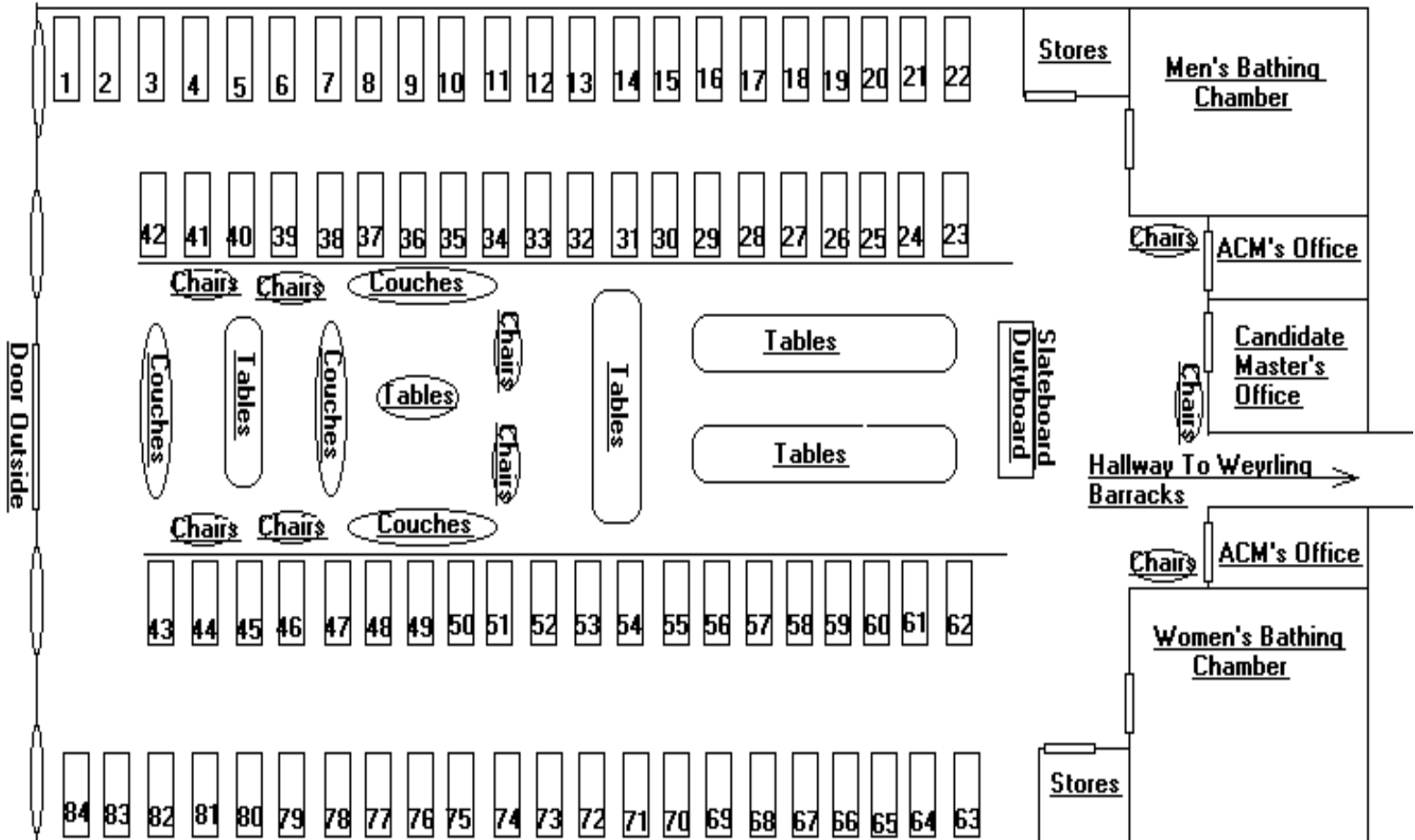

INFIRMARY

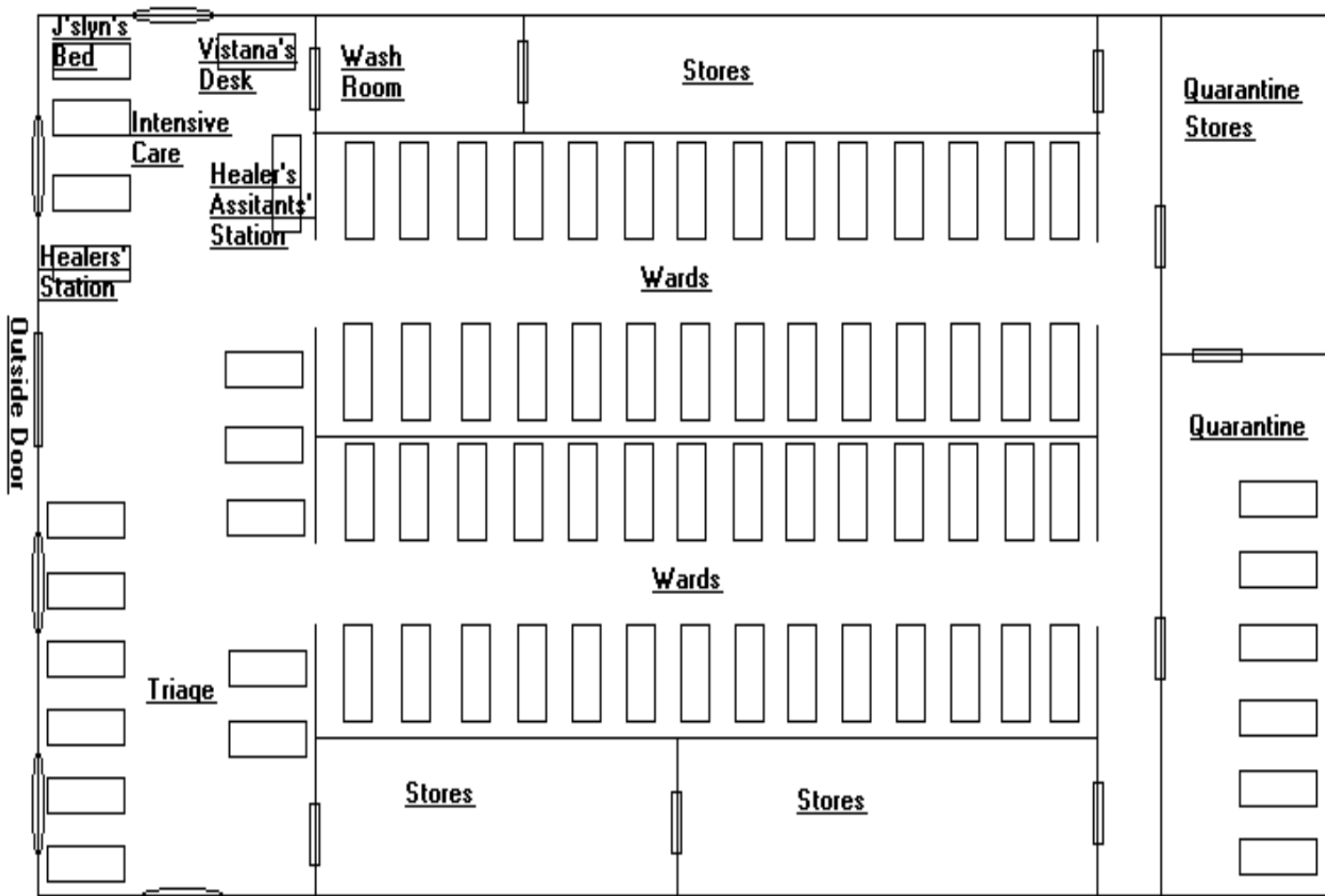

Interior Dining Hall

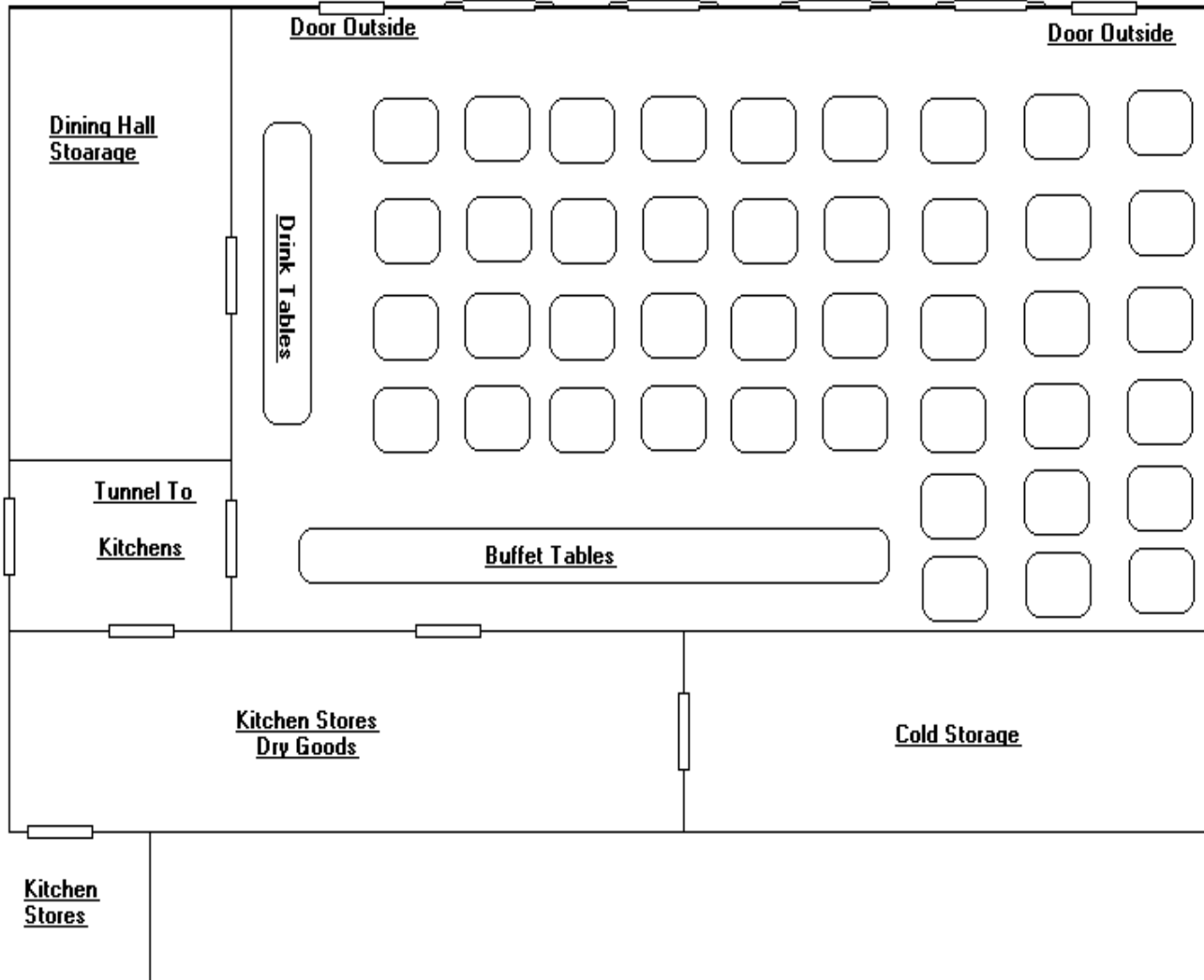

Kitchens

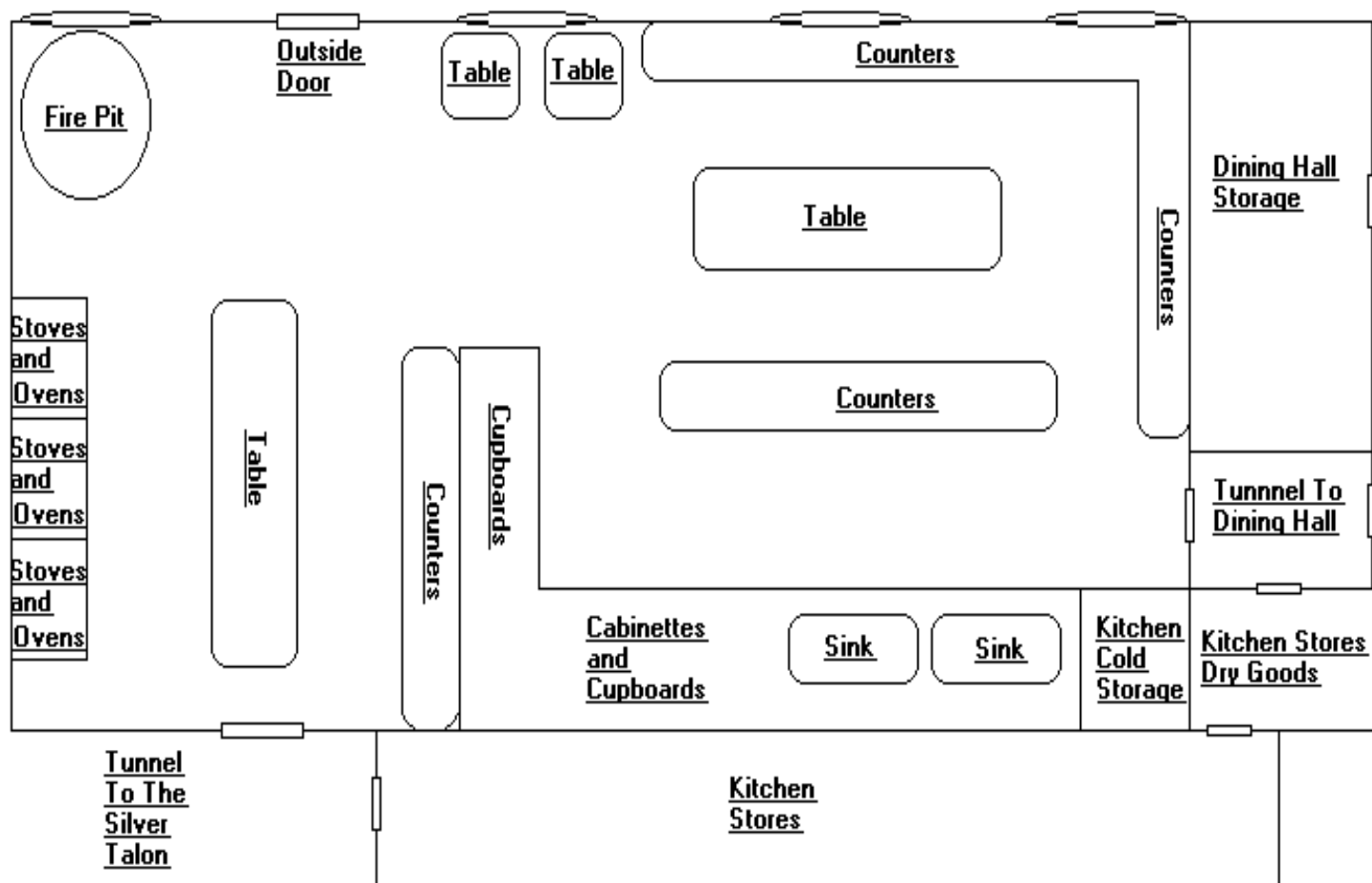

THE SILVER TALON

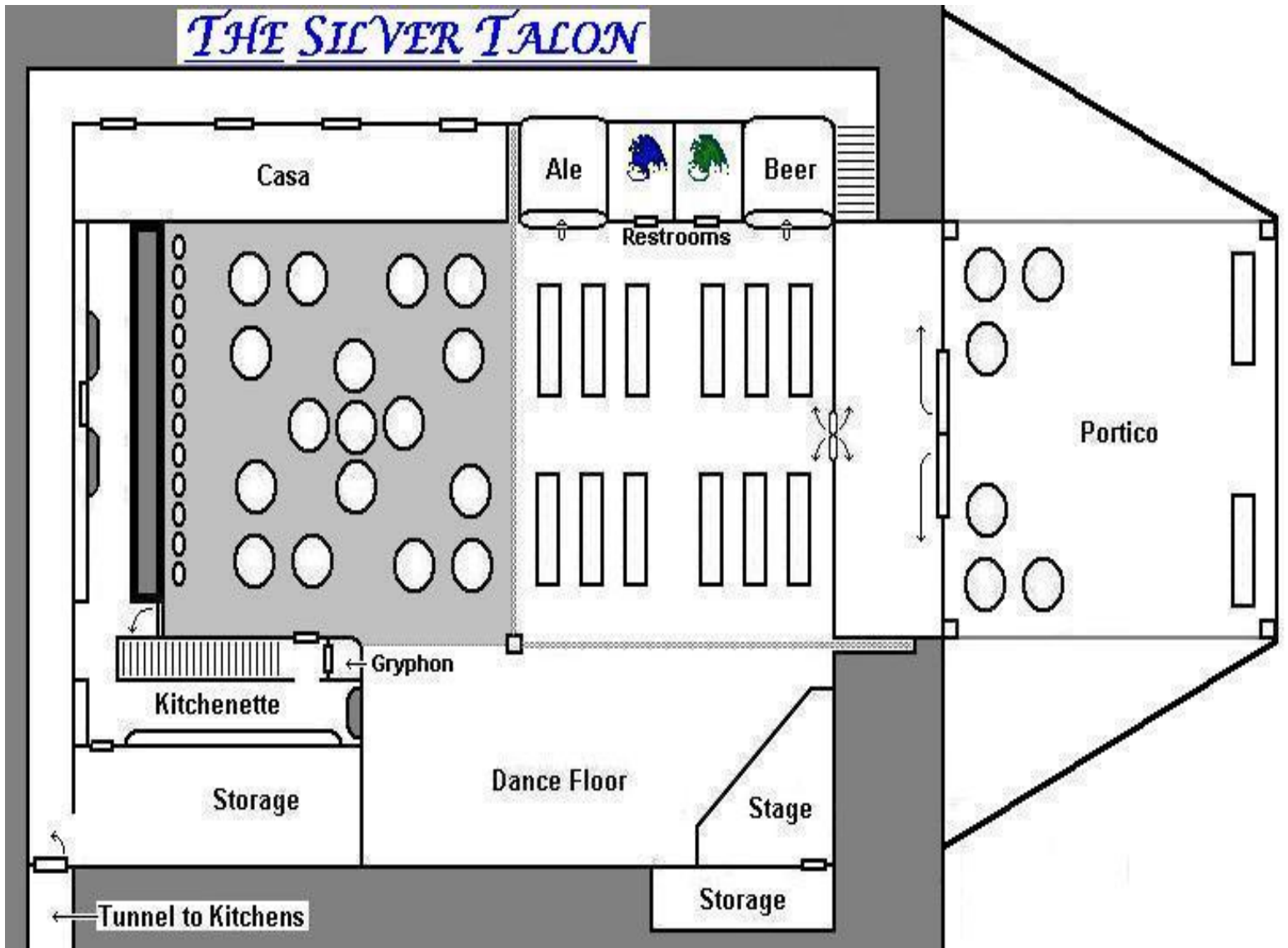

The Silver Talon Upstairs

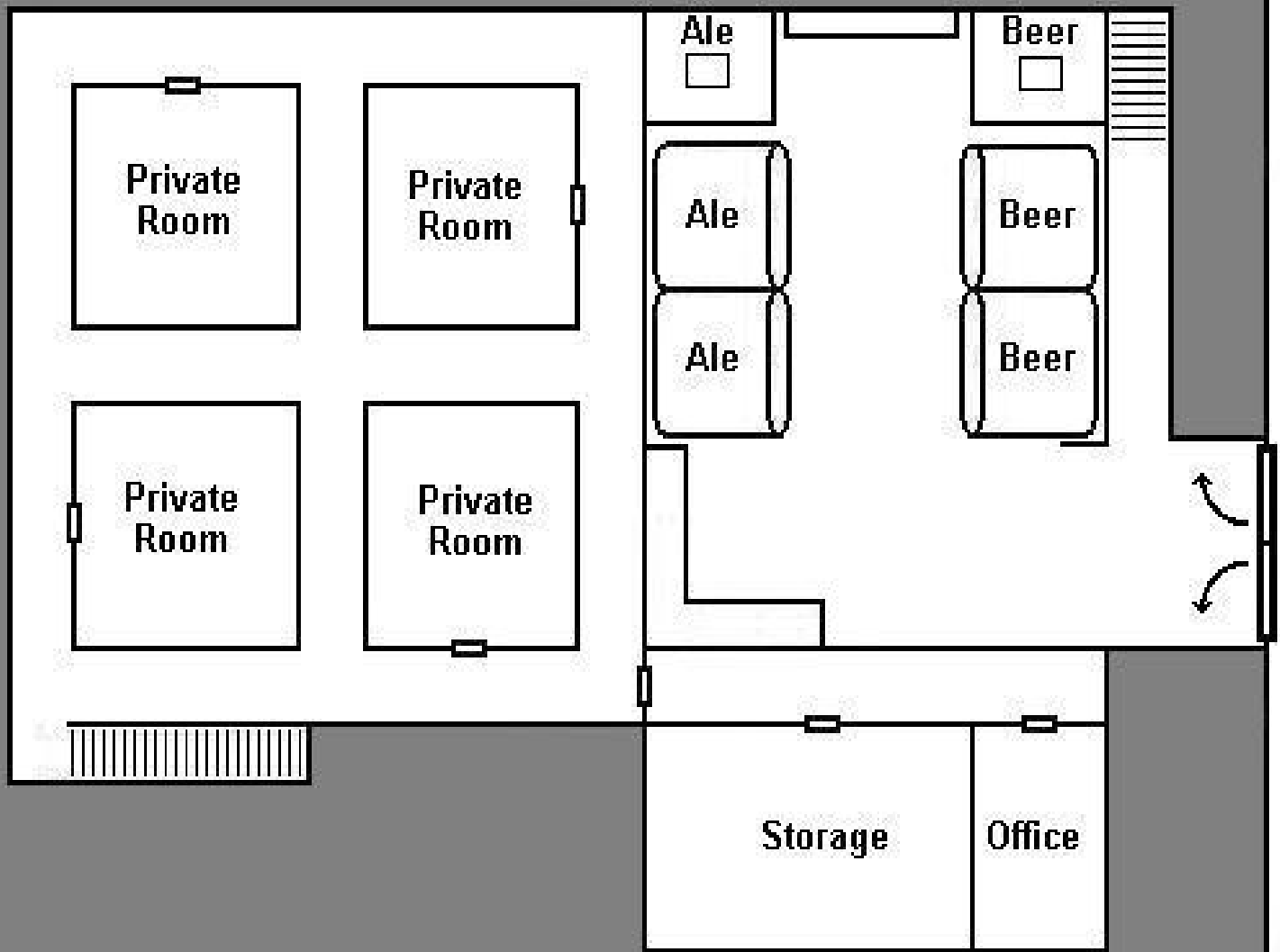

General Layout of Green Crater's Weyrs

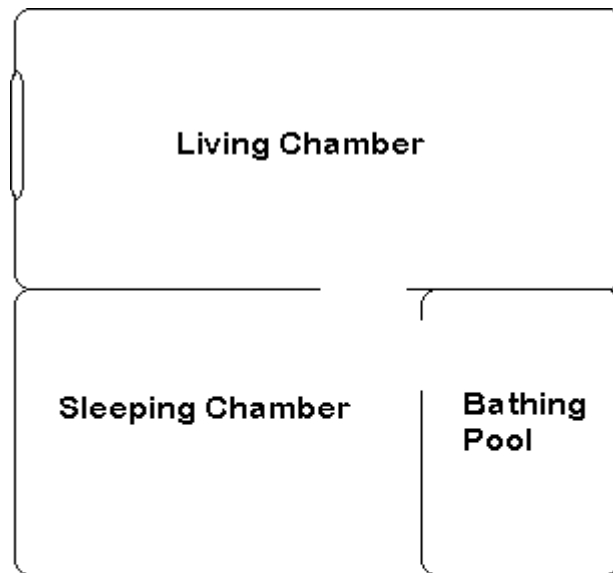

**Ground Floor Exterior
WeyrFolk Weyrs Are
Small, And Have Their
Own Bathing Pools**

*Weyrs are cut out of natural stone and the walls are in no way this smooth or straight. This is just to give an idea of the layouts.

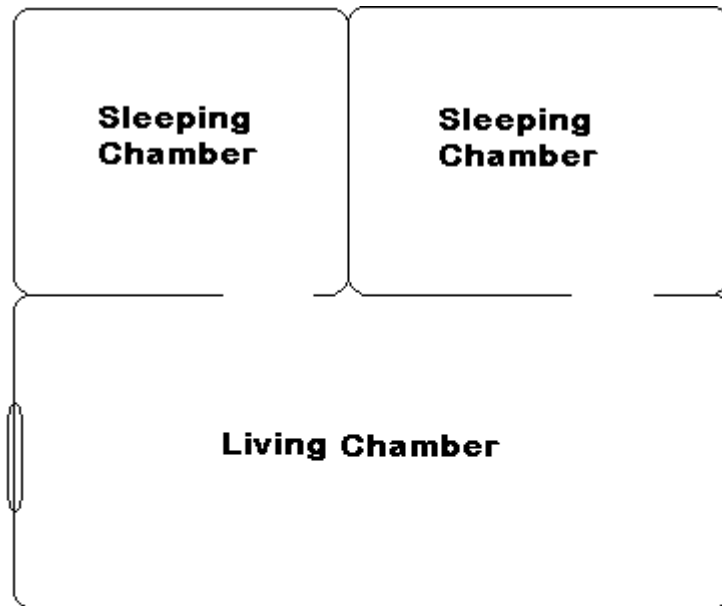

**Family Weyr
Folk Weyr
Usually Have Two
Sleeping Chambers, But
No Bathing Pool**

*Weyr are cut out of natural stone and the walls are in no way this smooth or straight. This is just to give an idea of the layouts.



Dragon Weyr

Living Chamber

**Second, Third,
Fourth and Fifth
Floor Weyrs Have
Only One Room
For The Rider
And No Bathing
Pool**

**Weyrs are cut out of natural stone and the walls are in no way this smooth or straight. This is just to give an idea of the layouts.*



**Single or Couple WeyrFolk Weyr
Are One Room Without A Bathing
Chamber**

*Weyr are cut out of natural stone and the walls are in no way this smooth or straight. This is just to give an idea of the layouts.