Bells

Venus

Holst-Bocook

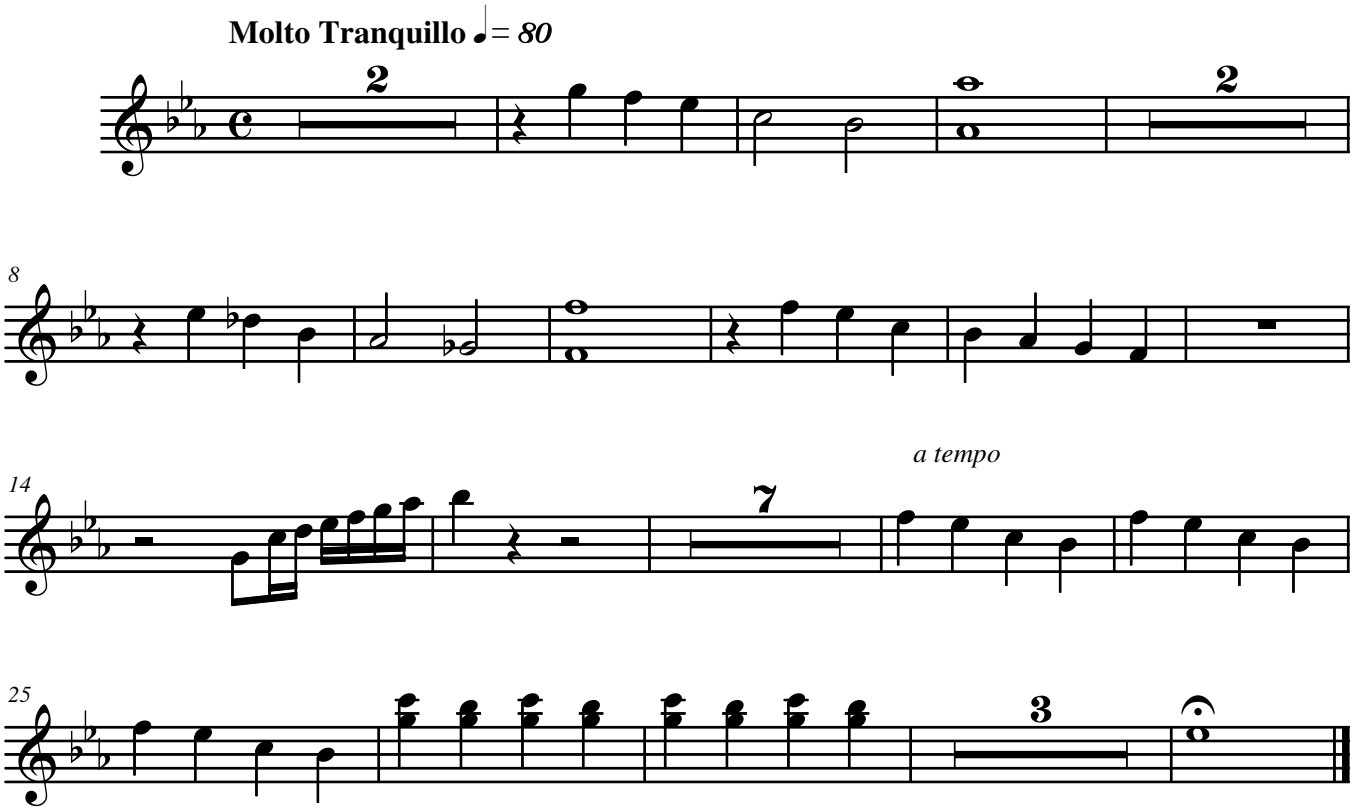

©1998