Violoncello

Gaudeamus Igitur

zetting: Juliaan Wilmots
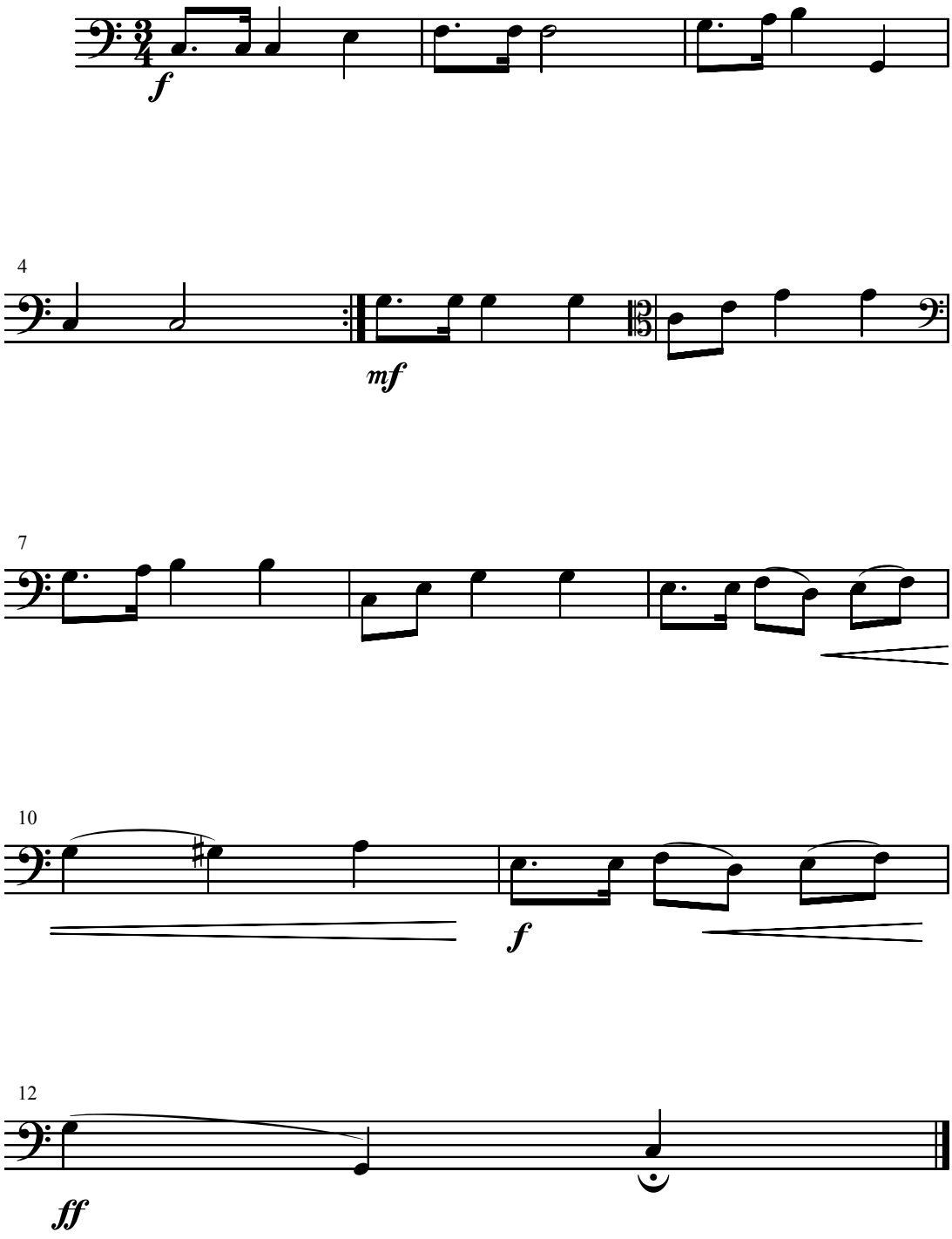
Volksweise, um 1740