Bill Frisell's improvised solo on the chord changes to:

They Didn't Believe Me
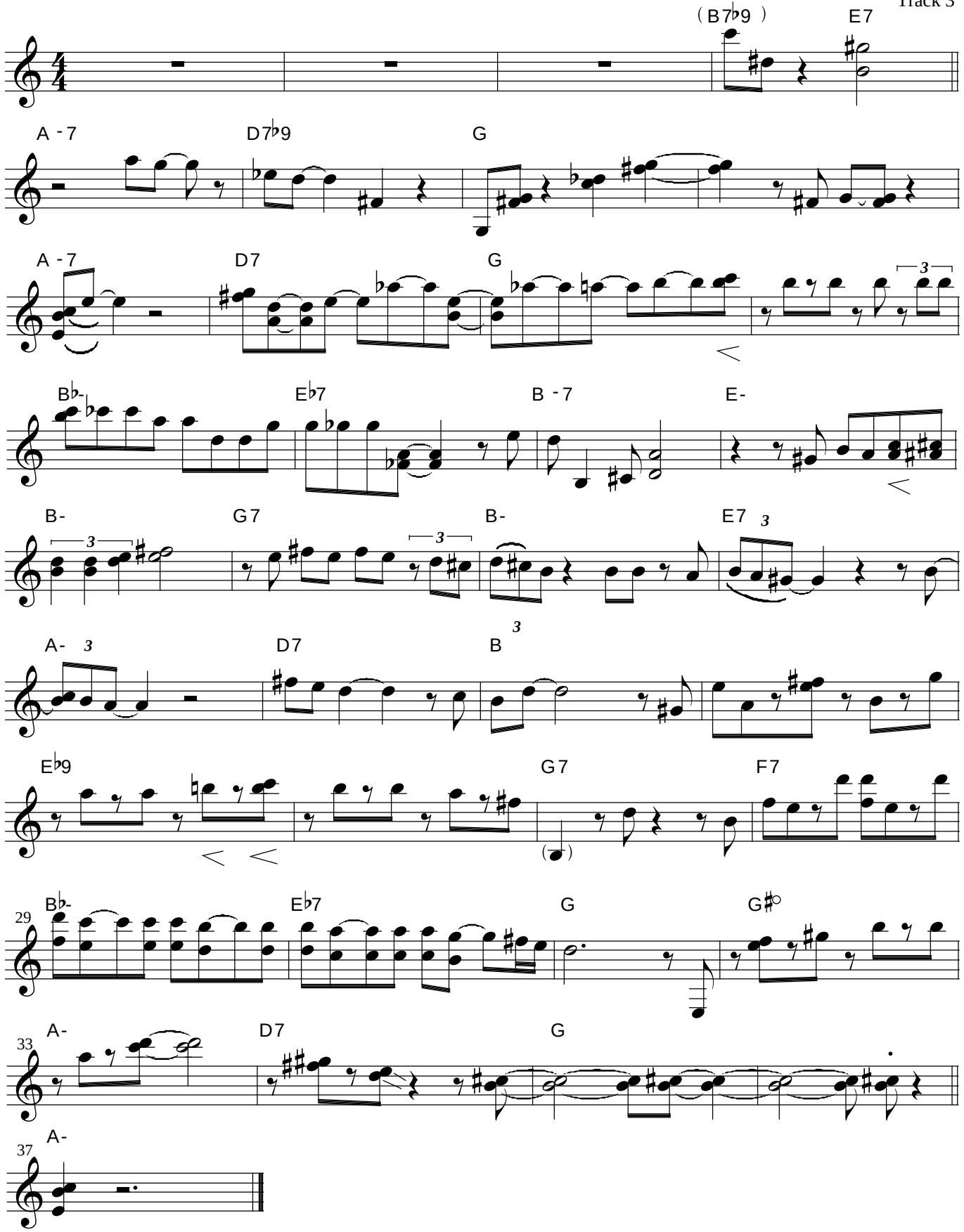
On Broadway, Vol 1
Track 3