Schafertanz

"Die Grosen Schmerzen"

Tielman Susato (1551)

Sop. Crumhorn

Hurdy Gurdy

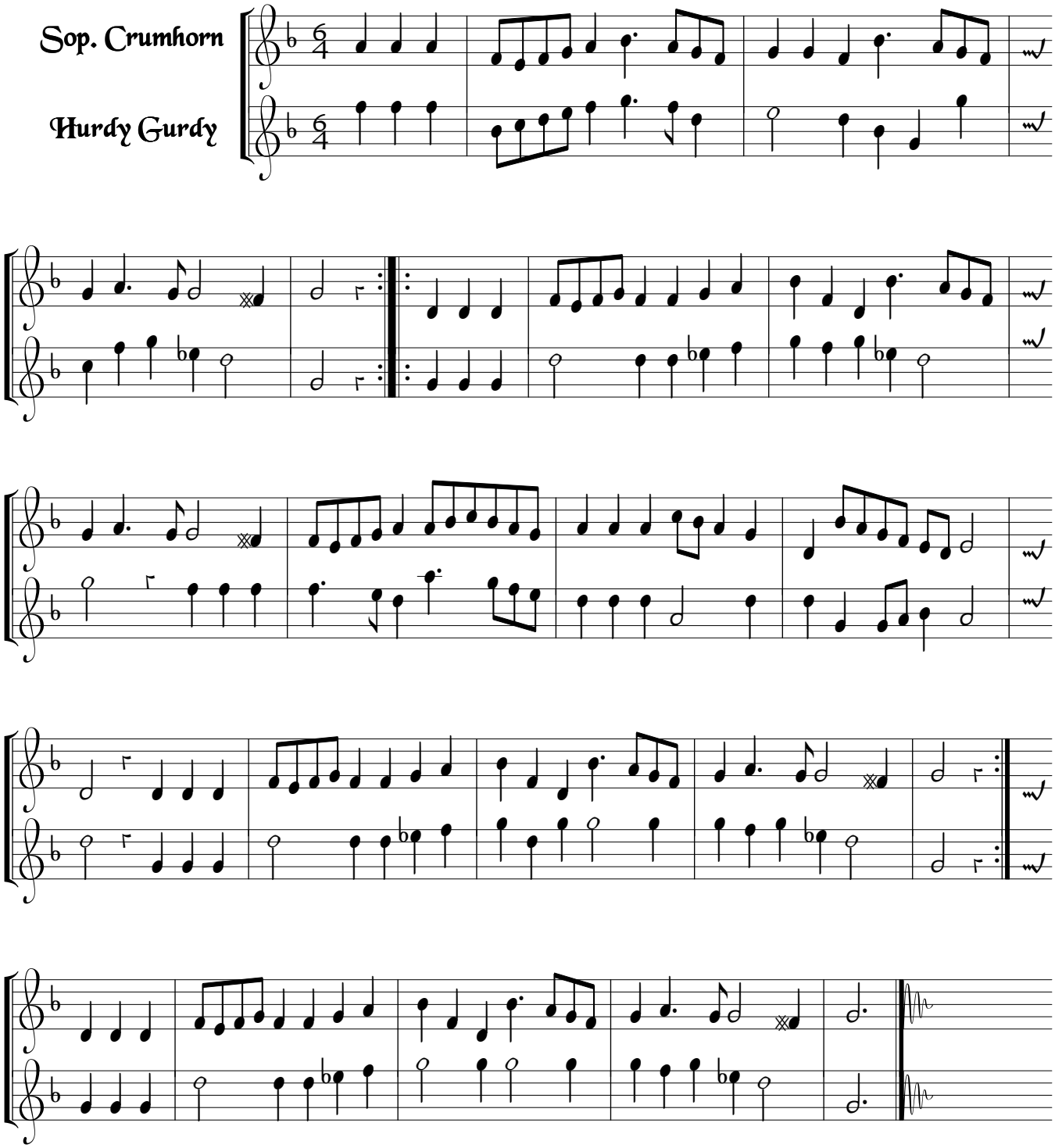

Copyright © 2000 Organographia