



2008-2009 Officers

President

Jessica Blevins
jblevins12@yahoo.com

Vice President

Joyce Beers
Jlbeachie@aol.com

Secretary

Kelly Kranz
kranzk@chi.osu.edu

Treasurer

Jenny Morrison
jennybucks1@gmail.com

**Panhellenic
Representatives**

Liz Wood
lwoodfkark@msn.com

Allison Lehman
amlehman333@yahoo.com

President's Corner

Dear Delta Zeta Sisters,

Wow, I can't believe I've served as our alumnae chapter president for a year already. It's been a great opportunity for me and we had some great events last year. We've got even more planned for the upcoming year. Turn the page to find out what they are!

But first, I want to share a brief part of my experience at Delta Zeta's National Convention. I was honored to represent our chapter as a alumnae delegate and vote for our national officers. We also voted to have a committee review the national officer nominating committee procedures.

Our very own Liz Wood received the Achoth Award. This award honors alumnae serving long and well on the local level.

We gathered to have "Sandwiches with Sandy." Theta Chapter alumna Sandy Bailey is retiring from the Delta Zeta Foundation. Also retiring is Mella Davies, our Area Alumnae Director. Region V gathered with Mella and each alumnae chapter presented her with a charm for a charm bracelet. Our chapter gave her a block "O" for Ohio State. Go Bucks!

Please feel free to contact me with any comments or questions.

In The Flame,

Jessica Blevins, Delta '00
President, Columbus Delta Zeta Alumnae
jblevins12@yahoo.com, 614-266-3554

In This Issue...

President's Corner.....	1
Calendar Of Events.....	2
Entertainment Books.....	2
Ohio Scholarship.....	3
Notable Links.....	3
Membership Form.....	4

Collegiate Recruitment Dates

January 10-11, 17-18: Theta Chapter, Ohio State University

January 15-19: Alpha Rho, Ohio Wesleyan

Join us for some great events!

More information will come as dates approach. Contact Jessica @ 614-266-3554 or jblevins12@yahoo.com to be added to our email distribution list.

September 9: BBQ Picnic. Please bring a side dish or dessert. There are plugs available for crock pots. 6:00 p.m. - 8:00 p.m. @ Thompson Park's Shelter House in Upper Arlington. We are also accepting donations to cover the cost of renting the space.

October 26: Founder's Day Luncheon @ Clintonville Women's Club, 1:00 p.m., 3951 North High Street, \$22 for Alumnae, \$18.50 for Collegians



November 18: FoodBank Volunteer Night & Potluck With Theta Chapter, 1625 West Mound Street

December 18: Holiday Brunch @ Seema Nayar's home in Dublin. Please bring two dozen cookies for an exchange and an ornament for a white elephant exchange. We are also collecting donations for Toys for Tots.



January 13: Super Suppers Event

February 10: Dinner @ Texas Roadhouse, Bethel Rd

March: Philanthropy Event

April 18: Region V State Day @ Ohio Wesleyan

May: Reach Out & Read Book Sort

June: Chick Flick & Dessert Night @ Kelly Kranz's Home, Dublin

FUNDRAISERS!

ENTERTAINMENT BOOKS are available to order for \$20. The 2008 version of the Columbus Entertainment Book is packed with great deals in the book and online. Contact Jenny Morrison at jennybucks1@gmail.com for more information.

DONATOS DOUGH is available now. It's a coupon book for just \$5. You can get your money back just by using their buy one/get one free sub coupon.

The Entertainment Books and Donatos Dough coupons will be on sale at Founder's Day.

Panhellenic Alumnae Calendar

October 18: Alpha Omega Pi's Garage Sale

Magical Night of Giving Tickets go on sale this winter.

Watch your email for other events still in the planning stages.



NOTABLE LINKS

Columbus Delta Zeta Alumnae

[www.geocities.com/
dzcolumbusalum/](http://www.geocities.com/dzcolumbusalum/)

Great Lakes Area Alumnae

www.dzgreatlakes.com

National Headquarters

www.deltazeta.org

Columbus Alumnae Panhellenic

[www.geocities.com/
ColumbusAP/](http://www.geocities.com/ColumbusAP/)

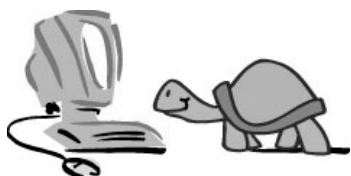

At the 2008 ΔZ Convention in Miami, Florida. From Left: Natalie Seibert (Delta Chapter CCD), Jean Gileno (ΔZ National Historian), Sonja Wise (Foundation Trustee), Jennifer Carpenter Hanley (Epsilon Chapter CCD), Jessica Blevins (Columbus Alumnae President)



The birthday girls! Judi Jacobs (Theta Chapter CCD) and Traci Kennedy Brockfield (Alpha Rho CCD) don "Happy Birthday" tiaras at the financial breakfast at convention.

MARY LOU BARTH SCHOLARSHIP

The Mary Lou Barth Scholarship continues to need your help to remain viable. Delta Zeta collegians attending Ohio colleges may apply for help from this fund in order to remain active in their collegiate chapters. Women who have encountered financial difficulties have been helped with fund to pay for their sorority activities. Please consider a donation to this fund. You can include the gift with your dues or by donating directly to the Delta Zeta Foundation, indicating that you wish the money to go towards this scholarship to the following address:

Delta Zeta Foundation
202 East Church Street
Oxford, Ohio 45056



Please use the following form for your dues payment and Founder's Day Reservation:

Name:
Address:
City, State, Zip:
Phone:
Birthday (month and day):
Preferred Way of Contact US Mail E-Mail Phone
Please check those that apply to you:
 \$40 Membership Dues
 \$15 Golden Rose/2008 College Grad
 \$22.00 Founder's Day
 Donation to Ohio's Mary Lou Barth Scholarship, Donation Amount \$
 \$20 Entertainment Book
If you prefer to make a donation for the year instead of attending events, please send the form and your address to the address below.
 Donation Amount \$
Make checks payable to Delta Zeta Alumnae and mail to:
Jenny Morrison
2333 McCoy Road
Upper Arlington, Ohio 43220

Columbus Delta Zeta Alumnae
1145 Bellflower Avenue
Columbus, Ohio 43204
Address Correction Requested
E-mail columbusdzalum@yahoo.com

