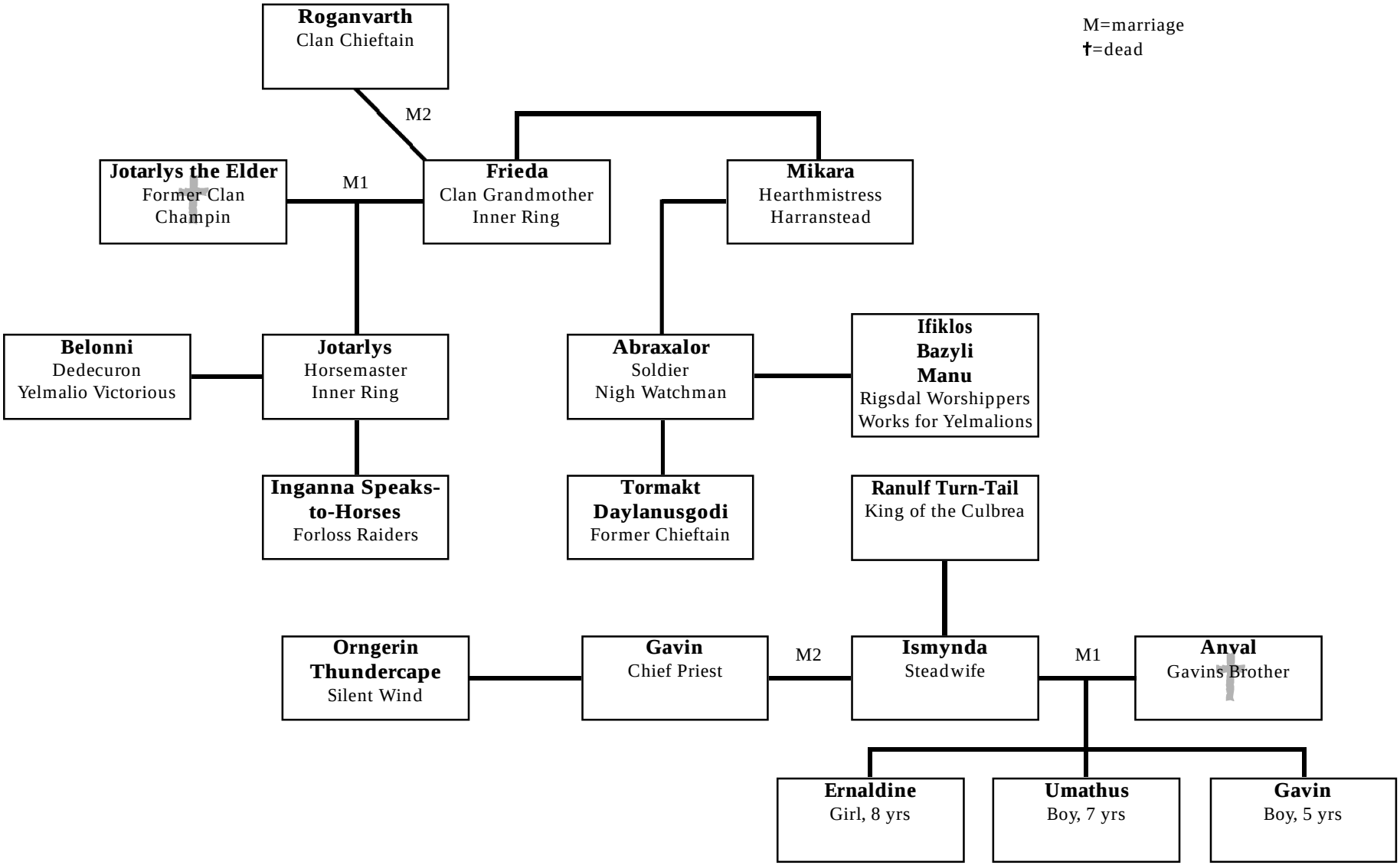
M=marriage
†=dead
Roganvarth
Clan Chieftain
M2
Jotarlys the Elder
Former Clan
Champin
M1
Frieda
Clan Grandmother
Inner Ring
Mikara
Hearthmistress
Harranstead
Belonni
Dedecuron
Yelmalio Victorious
Jotarlys
Horsemaster
Inner Ring
Abraxalor
Soldier
Nigh Watchman
Ifiklos
Bazyli
Manu
Rigsdal Worshippers
Works for Yelmalions
Inganna Speaks-
to-Horses
Forloss Raiders
Tormakt
Daylanusgodi
Former Chieftain
Ranulf Turn-Tail
King of the Culbrea
Orngerin
Thundercape
Silent Wind
Gavin
Chief Priest
M2
Ismynda
Steadwife
M1
Anval
Gavins Brother
Ernaldine
Girl, 8 yrs
Umathus
Boy, 7 yrs
Gavin
Boy, 5 yrs