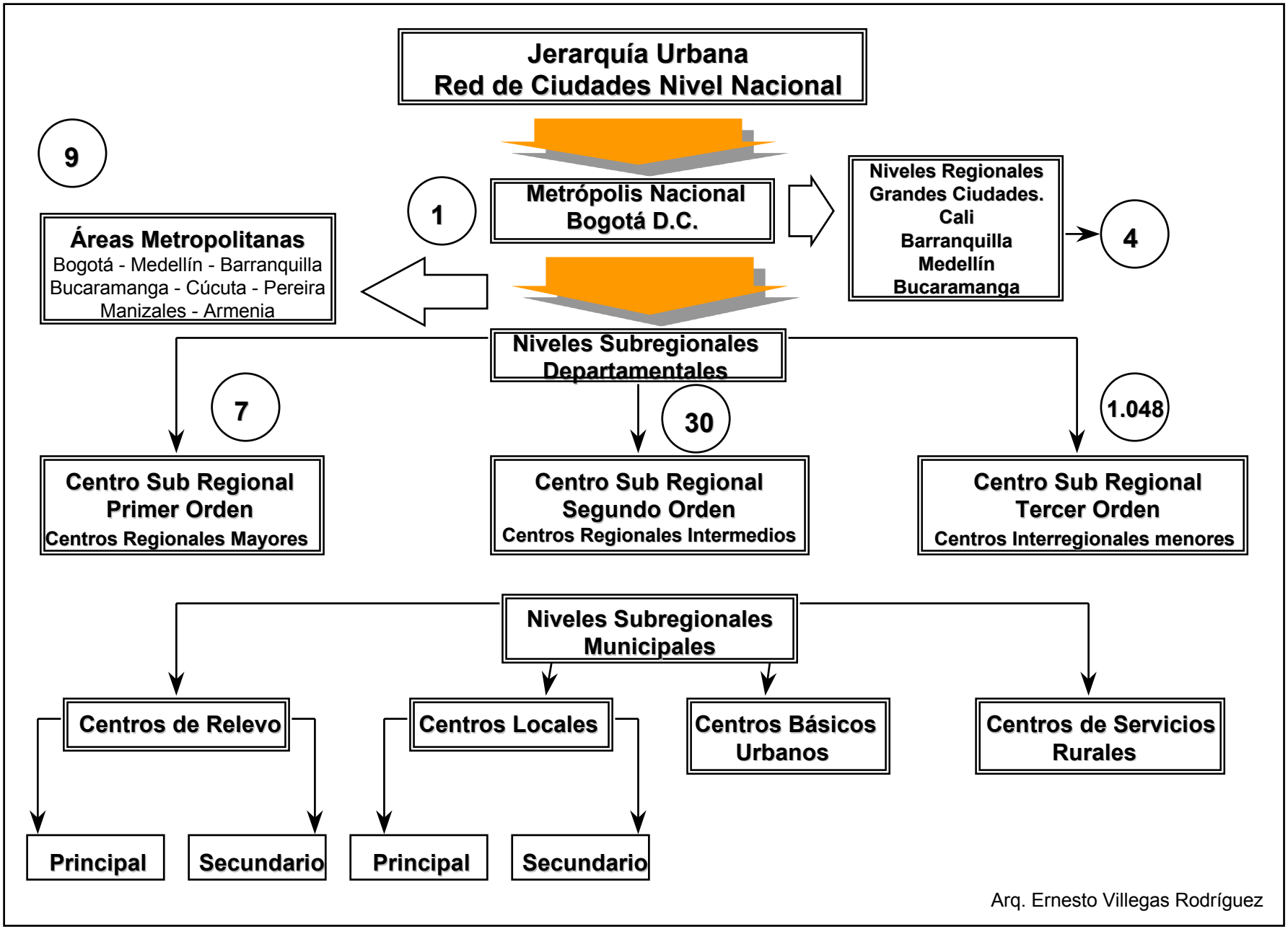

Arq. Ernesto Villegas Rodríguez