HEAR COMES JEANIE

CHA CHA CHA

Despite the hoop-de-doo expressed by some of the adults of today, who seem to feel that the teenager is fast rocking his merry way down the road of rambunctious rebellion. I believe the teenager is searching for a good time (an age-old search) and the expression of youthful exuberance, that most older folks don't have anymore, and some usually can't remember ever having.

To appreciate Rock and Roll requires some understanding of its background. Those who haven't danced to this brand of music are criticizing without complete familiarity with the subject. It's like saying you don't like ice cream, having never tasted it. Natch, it holds true for the Big Apple, Jitterbug, Black Bottom, and all the fun-dances of yesterday. They seem pretty silly today, because the people who look at them critically aren't the ones who dance them.

Nobody's knocking the "Big Apple"--it was great and a heck of a lotta fun. People might try to be more open-minded about Rock and Roll. It's related to the "Big Apple", but only with a modern version.

All this may sound like a lot of preaching, but after all, my opinion is backed up by my two

SUPPORT YOUR SCHOOL

Columbians! Do you belong to one of the many clubs here on campus? If not, why not join a special interest club now?

Rainier High is one of the few high schools to have a special club period everyday for meetings and other club activities.

"This time can only be justified if most of our students take part in club meetings." students leaders and administrators pointed out.

Interest clubs are for student enjoyment and pleasure, and include such clubs as; Thespians, Letterettes, Lettermen, FFA, FHA, GAA, Choir, Quill and Scroll, Librarians, Bowling League, Girls League, to name only a few. An almost endless variety of these organizations is available, and most stuends can find one they would like to join.

Additional information can be obtained from advisors and club leaders.

Cont. from Col. I

cohorts on "King Richard Show:" I'm speaking of Schmugal, the Regal Beagle, and Sir Chicken-hearted, my engineer. They back up everything I say-as long as I give them dogfood and a pay check. (The dogfood is for the beagle, the pay check is for the engineer.) Hmmmmmm. I leave you with this thought-how do you think you'd like "Say Man" for a solid hour? with commercials, of course. And SCREAMS.

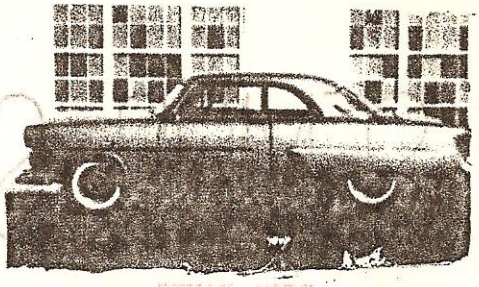

Senior Phil Sherburne's '52 Bahama blue Ford Victoria V-8 is this week's "Shot Rod."

This car features a radio, heater, white side wall tires, dual pipes and glass pack mufflers. Phil has lowered his car five inches all the way around and pratially leaded in the trunk and hood. He bought the car last year in Portland for $450.

This car has a stick shift with overdrive which gives twenty-one miles to the gallon. If anyone is interested in a smooth-running, attractive car (ah, gee), you should get in touch with Phil. He plans to sell the car before entering college.

The dean of women of a large University began a speech to the student body with these memorable words; "The President of the University and I, have decided to stop necking on the campus."

STUDENTS PLEASE TAKE NOTE. Shouldn't we?

"Why do girls insist on wearing chemise dresses?"

"They're cheaper than dieting!"

Women who insist on wearing the pants, frequently discover that it is other women who are wearing the chinchillas.