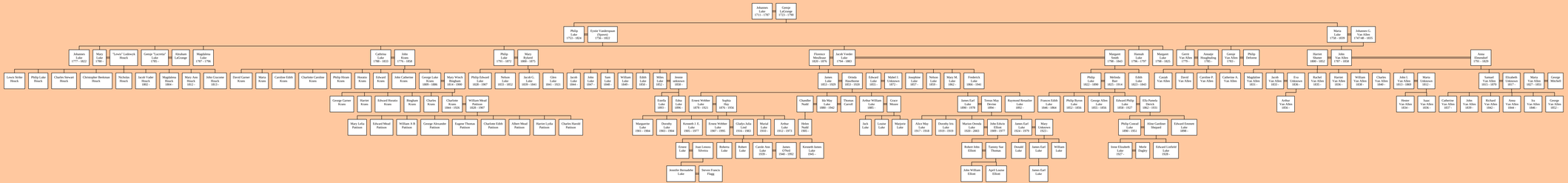Descendants of Johannes Luke